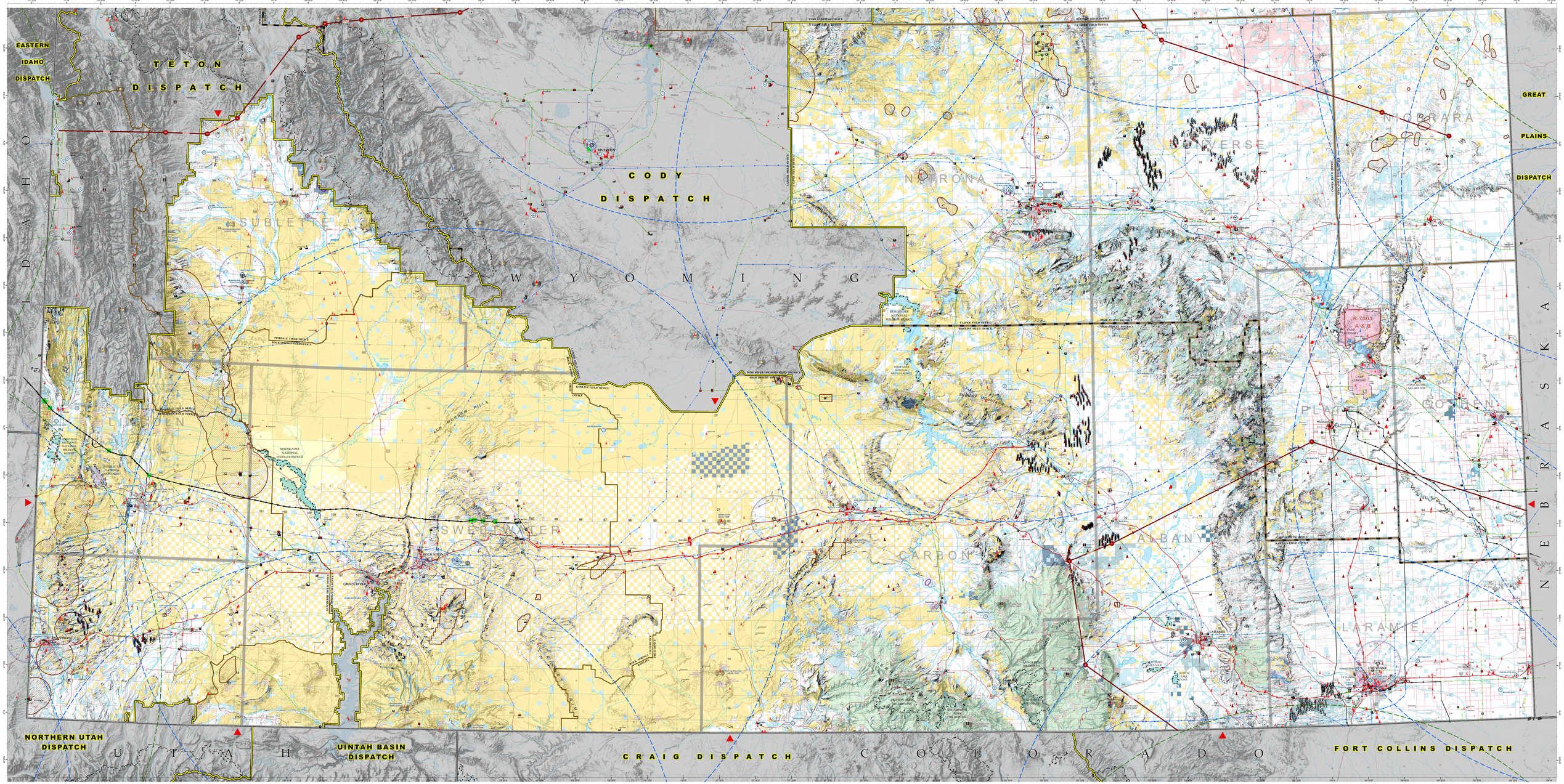

This map shows Surface Management Status to the extent the scale permits. Areas of less than 40 acres may not appear on this map. Please consult authorization BLM data sources for any finer scale.

No warranty is made by the Bureau of Land Management as to the accuracy, reliability, or completeness of these data for individual or aggregate use with other data. The Bureau assumes the entire risk associated with the use of these data and bears all responsibility in determining whether these data are fit for the Bureau's intended purpose.

Map produced by: Robert Mathis, BLM WYSO, 6/27/2023

Aviation Hazards

- Communication Sites/Towers/Antennas (Generally ≥75' AGL)
- Electrical Substation
- Industrial Structures
- Lookout/Observation Tower
- Meteorological (MET) Tower
- Remote Automatic Weather Station (RAWS)
- Significant Summit/Peak
- Spanning Powerlines
- Hydrogen Sulfide (H2S) Areas
- Tall Buildings or Structures
- Tanks/Silos/Water Towers
- Wind Turbine
- Pass Gliding/Hang Gliding Area Boundary
- Transmission Line (115 kV)
- Transmission Line (230 kV)
- Transmission Line (345 kV)
- Transmission Line (500 kV)

Aviation Operations

- Public Airport/Landing Strip
- Public & Military Use Airport
- Military Airport
- Private Airport/Landing Strip
- Airport/Landing Strip (Unverified Status)
- Abandoned Airstrip
- Heliport/Helipad
- Single Engine Air Tanker (SEAT) Base
- 70 Nautical Mile (SAT) Base Buffer
- Very Large Air Tanker (VLAT) Base
- 70 Nautical Mile (VLAT) Base Buffer
- Non-Directional Radio Beacon (NDB)
- VHF Omni Range (VOR)
- VOR - DME
- VORTAC
- Aquatic Invasive Species Presence
- Areas subject to 2000' Minimum Altitude AGL (Wilderness, USFWS Wildlife Refuges, NPS Units)
- Military Training Route
- Special Use Airspace - Low Altitude
- Radio Repeater Location

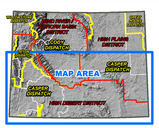

MAP SCALE 1:325,000

Kilometers

Lambert Conformal Conic Projection based on standard parallels 41 degrees and 45 degrees

Base Data and Map Elements Legend

- State Capital
- County Seat
- Other City or Town
- BLM Office Location
- Interstate Highway
- Secondary Highway (Federal or State)
- County Road
- Railroad
- Wyoming State Boundary
- Other State Boundary
- County Boundary
- Dispatch Zone Boundary
- BLM District Boundary
- BLM Field Office Boundary
- Military Reservation Boundary
- Municipal Areas

Surface Management Status

- Federal Public Lands (Administered by BLM)
- National Forest (Administered by USFS)
- National Wildlife Refuge or Management Area (Administered by USFWS)
- National Parks and Monuments (Administered by NPS)
- Military Reservation/Corps of Engineers (Administered by DOD)
- Federal Public Lands Wilderness Study Areas (Administered by BLM)
- National Forest Wilderness (Administered by USFS)
- Bureau of Reclamation Lands (Administered by BOR)
- National Grassland (Administered by USFS)
- Bankhead Jones Acquired Federal Lands (Administered by Acquiring Agency)
- Other Federal Lands (Administered by Third Agency)
- State Lands
- State Wildlife/Recreation Areas (Administered by State Agencies)
- Local Government Lands
- Private Lands

BLM WYOMING FIRE & AVIATION

CASPER INTERAGENCY DISPATCH ZONE (SOUTH)

AVIATION HAZARDS

2023

UNITED STATES DEPARTMENT OF THE INTERIOR
BUREAU OF LAND MANAGEMENT

NATIONAL SYSTEM OF PUBLIC LANDS
U.S. DEPARTMENT OF THE INTERIOR
BUREAU OF LAND MANAGEMENT