Aquatic Invasive Species (AIS) Buffered Waterways - Wyoming 2021

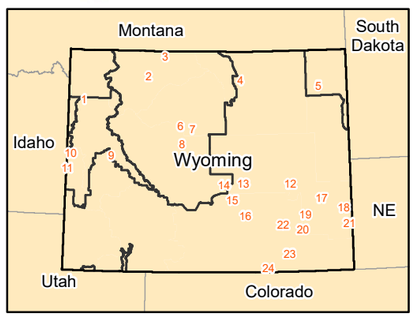

Index Page

Buffered Waterway

Buffer is one half mile upstream/downstream
&
200 feet of riparian zone from point of detection

Species may include one or more of the following:
Asian Clam, Curly Pondweed,
New Zealand Mudsnail, Rusty Crayfish

Although considered pervasive throughout Wyoming waterways, Whirling Disease is not reflected on these maps and should be considered as part of a comprehensive AIS control program.

Surface Management Agency

- Bankhead Jones Acquired Federal Lands
- Bureau of Land Management
- Bureau of Reclamation
- Military Reservations
- Fish & Wildlife Service
- National Forest
- National Forest Wilderness
- National Grasslands
- National Park Service
- Other Federal Agencies
- Wind River Indian Reservation Tribal Lands
- Private Lands
- State Lands
- State/City/County Wildlife & Recreation Areas

Date: 2/19/2021, BTF
AIS Data Source: WGFD

Datum: NAD 83
Projection: WyLam
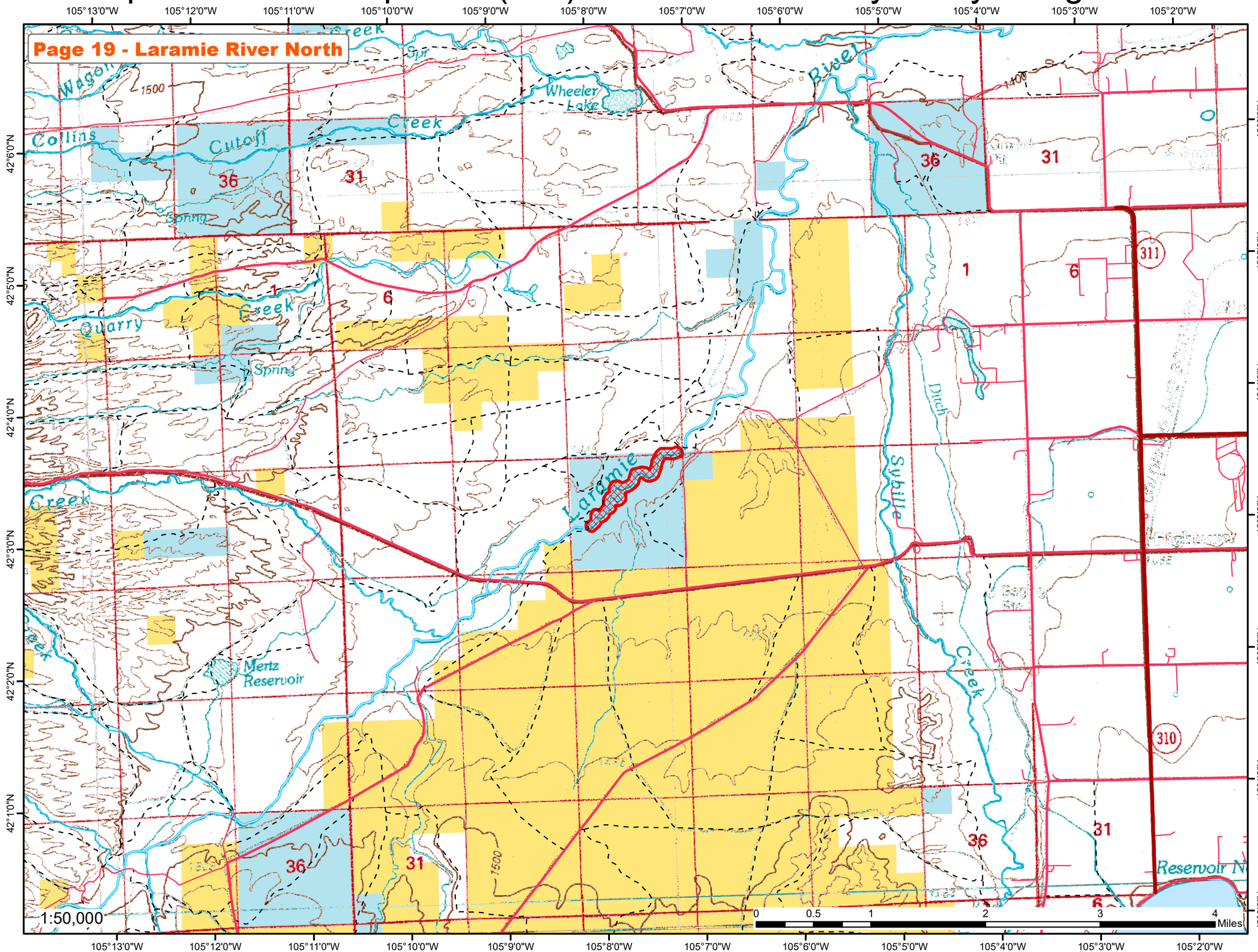
No warranty is made by the Bureau of Land Management as to the accuracy, reliability, or completeness of these data for individual or aggregate use with other data. The User assumes the entire risk associated with its use of these data and bears all responsibility in determining whether these data are fit for the User's intended purpose.