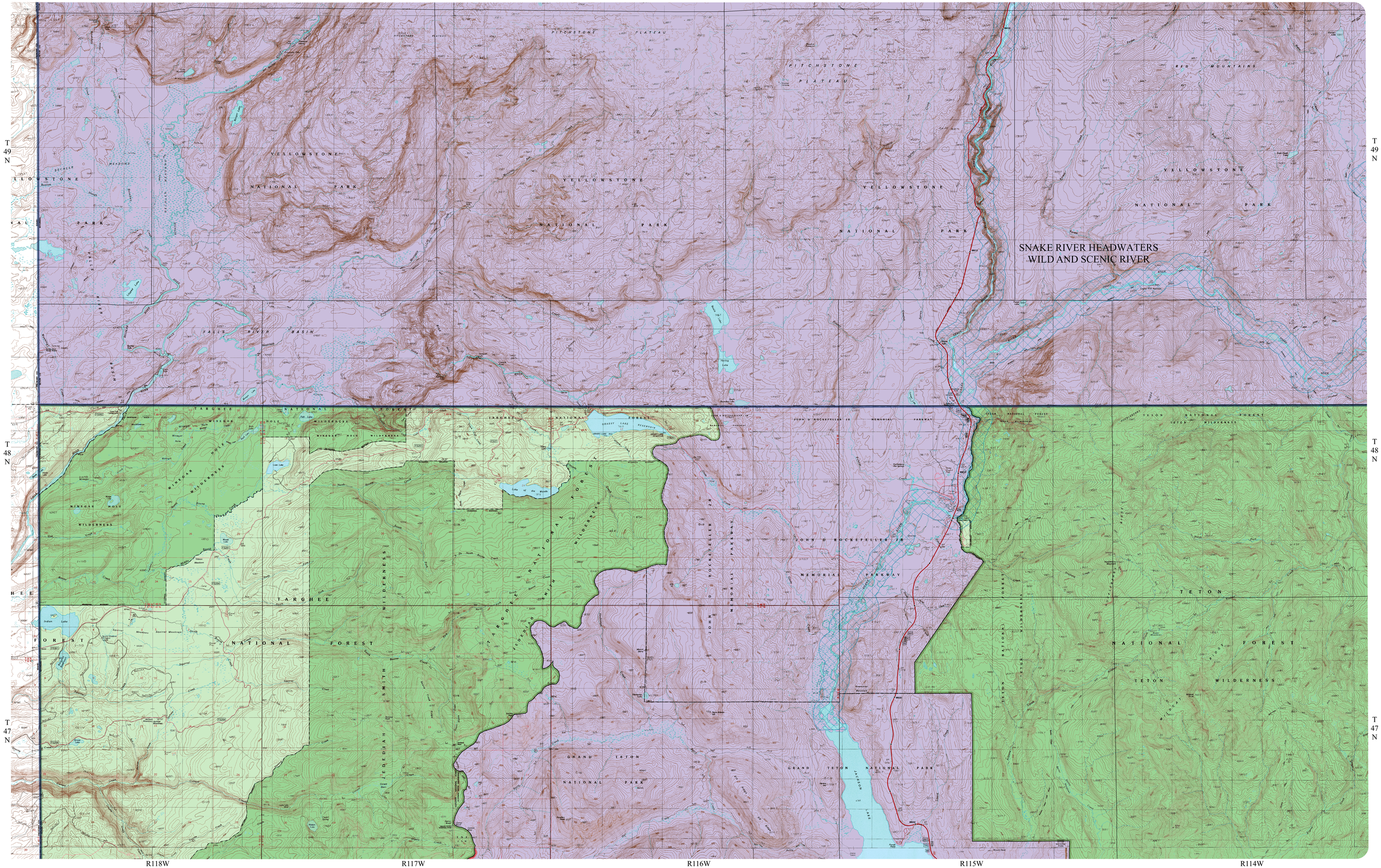

YELLOWSTONE NATIONAL PARK SOUTH SW QUADRANGLE