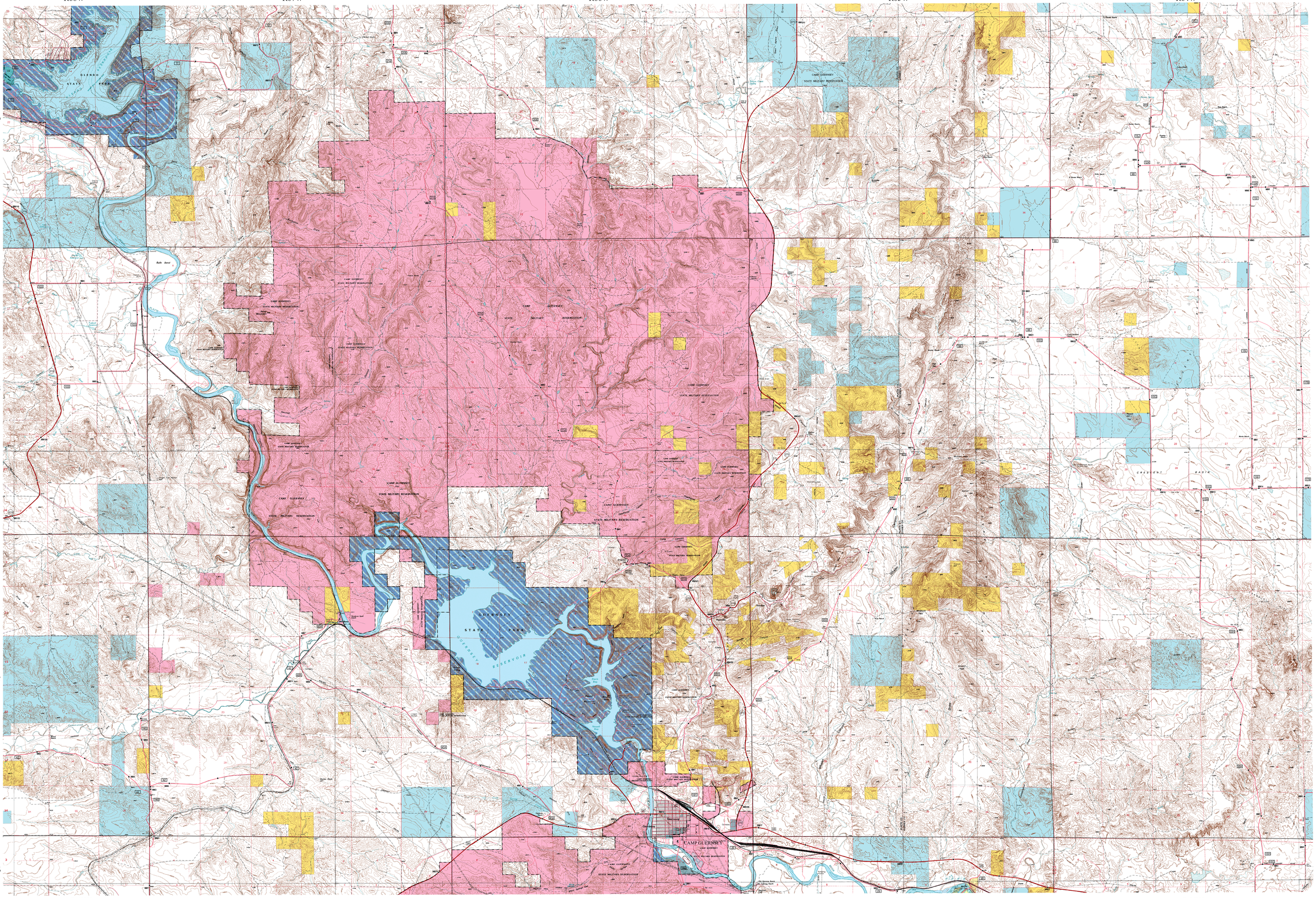

TORRINGTON NW QUADRANGLE