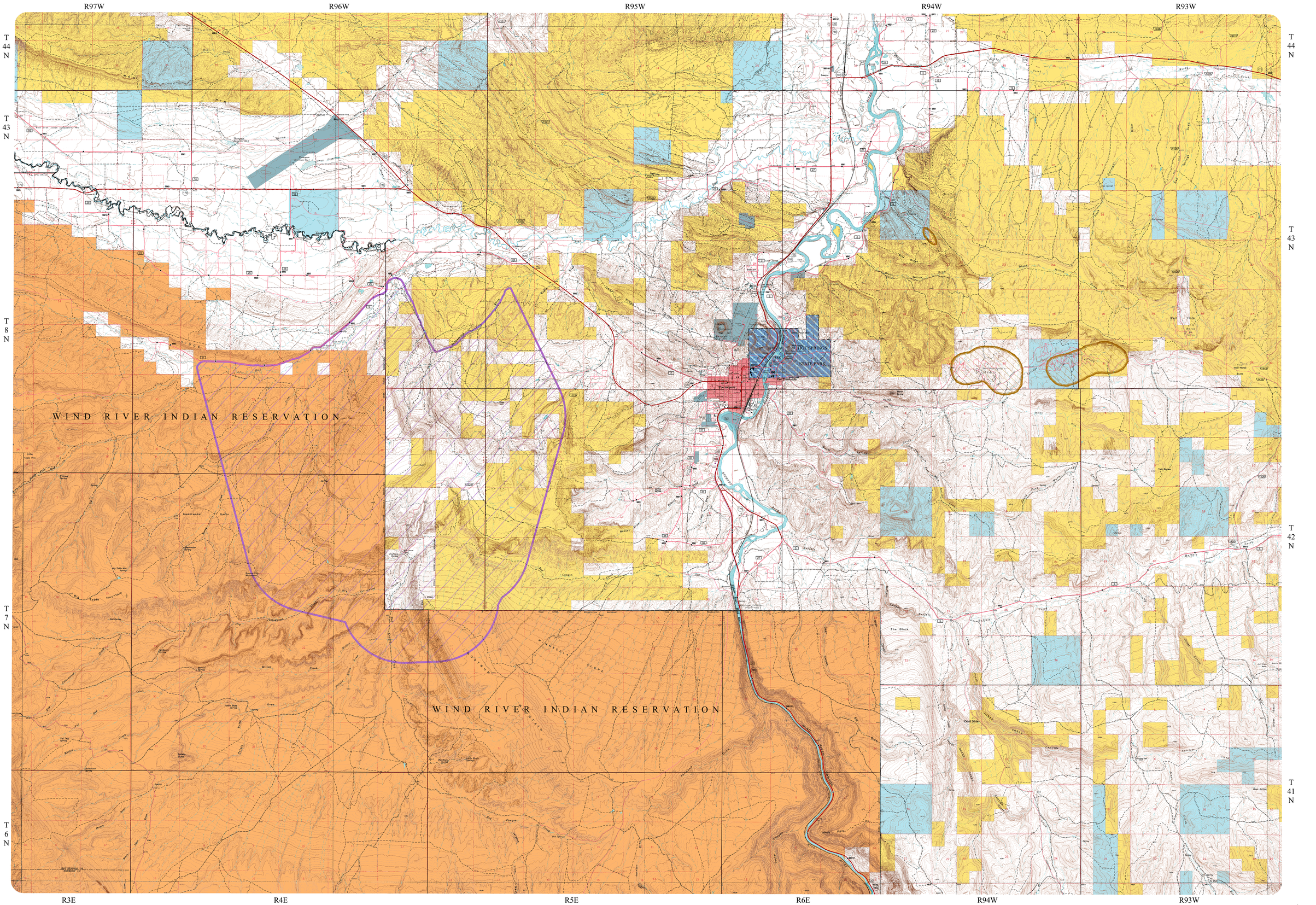

THERMOPOLIS SE QUADRANGLE