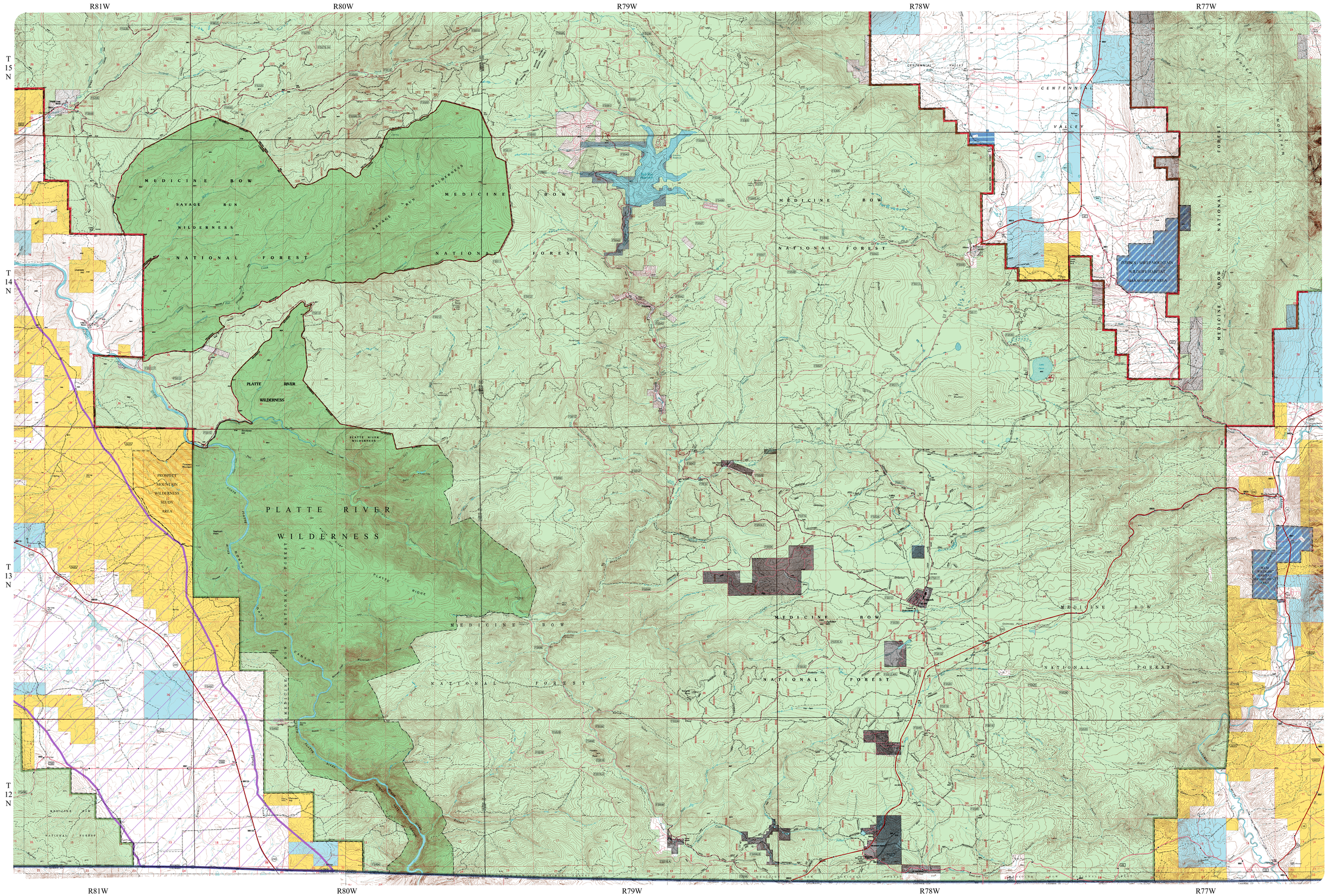

SARATOGA SE QUADRANGLE