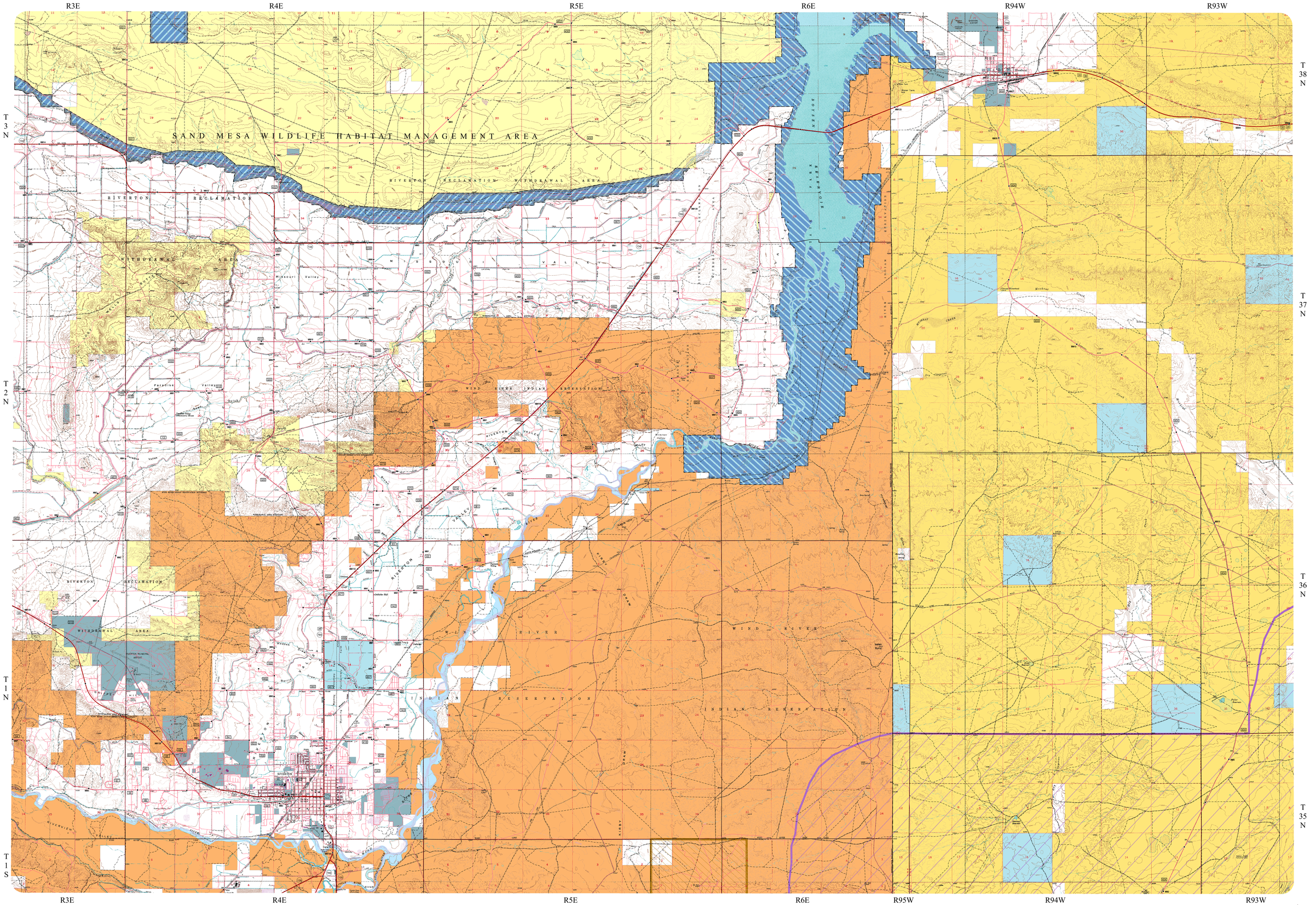

RIVERTON SE QUADRANGLE