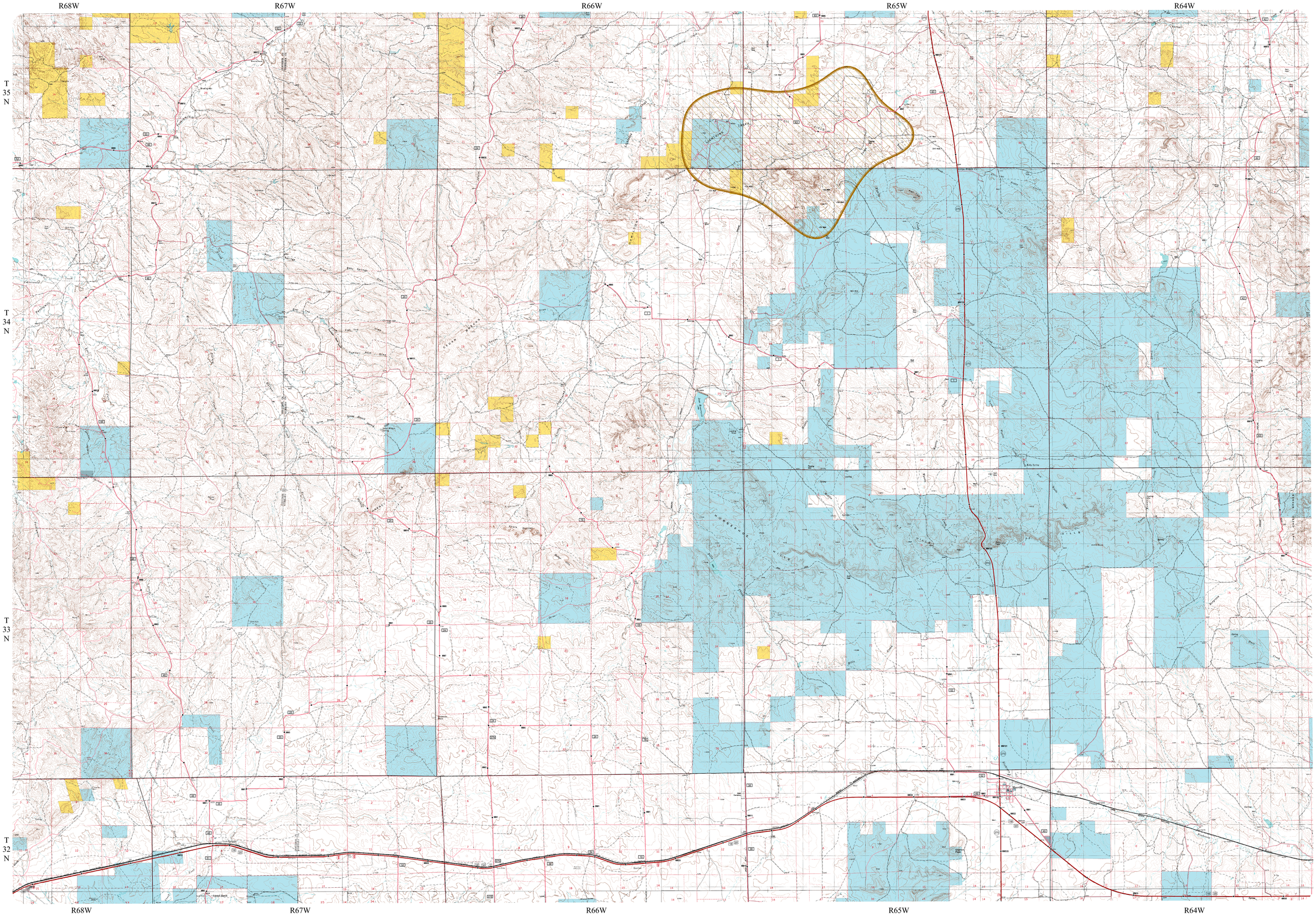

LUSK NW QUADRANGLE