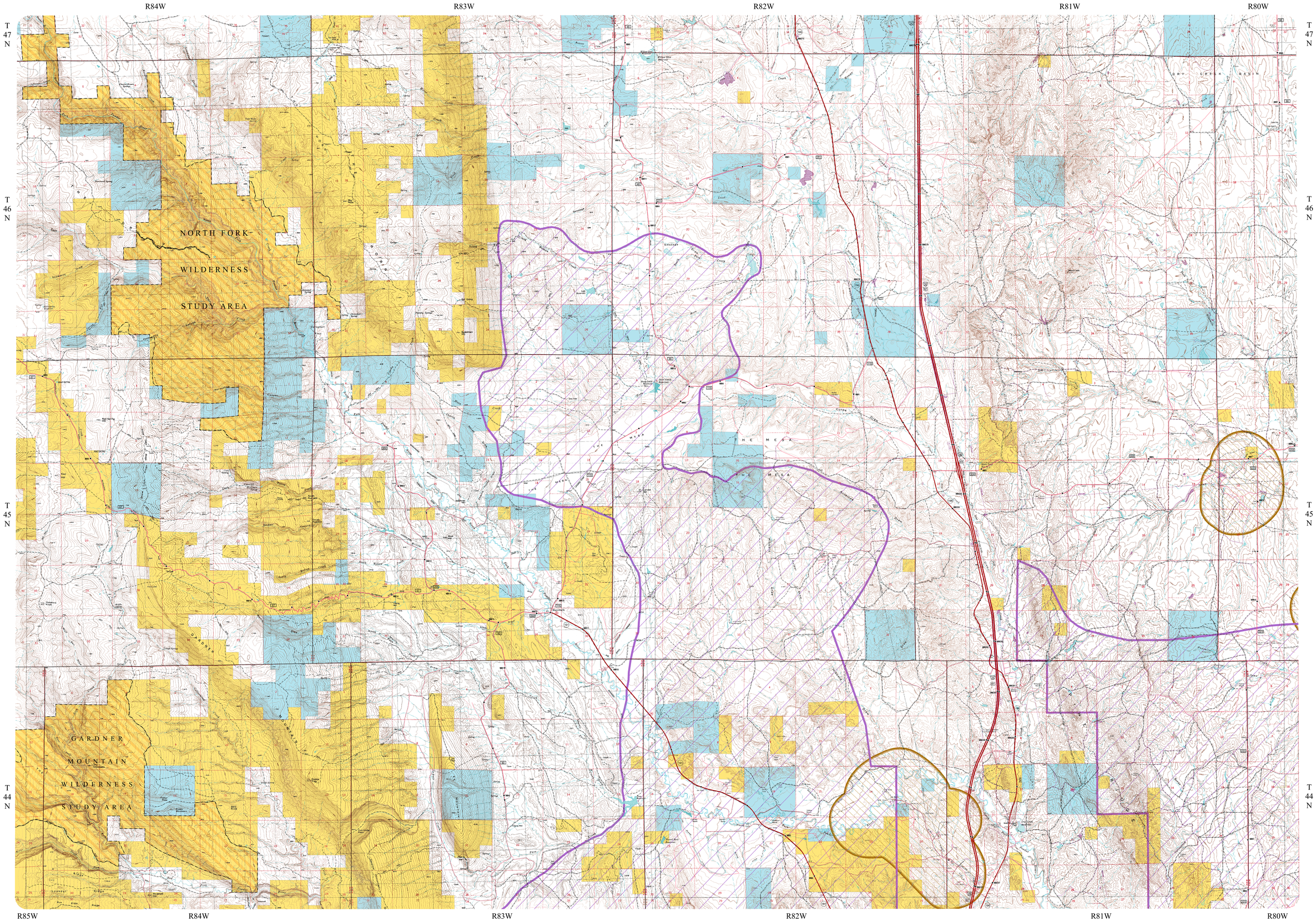

KAYCEE NW QUADRANGLE