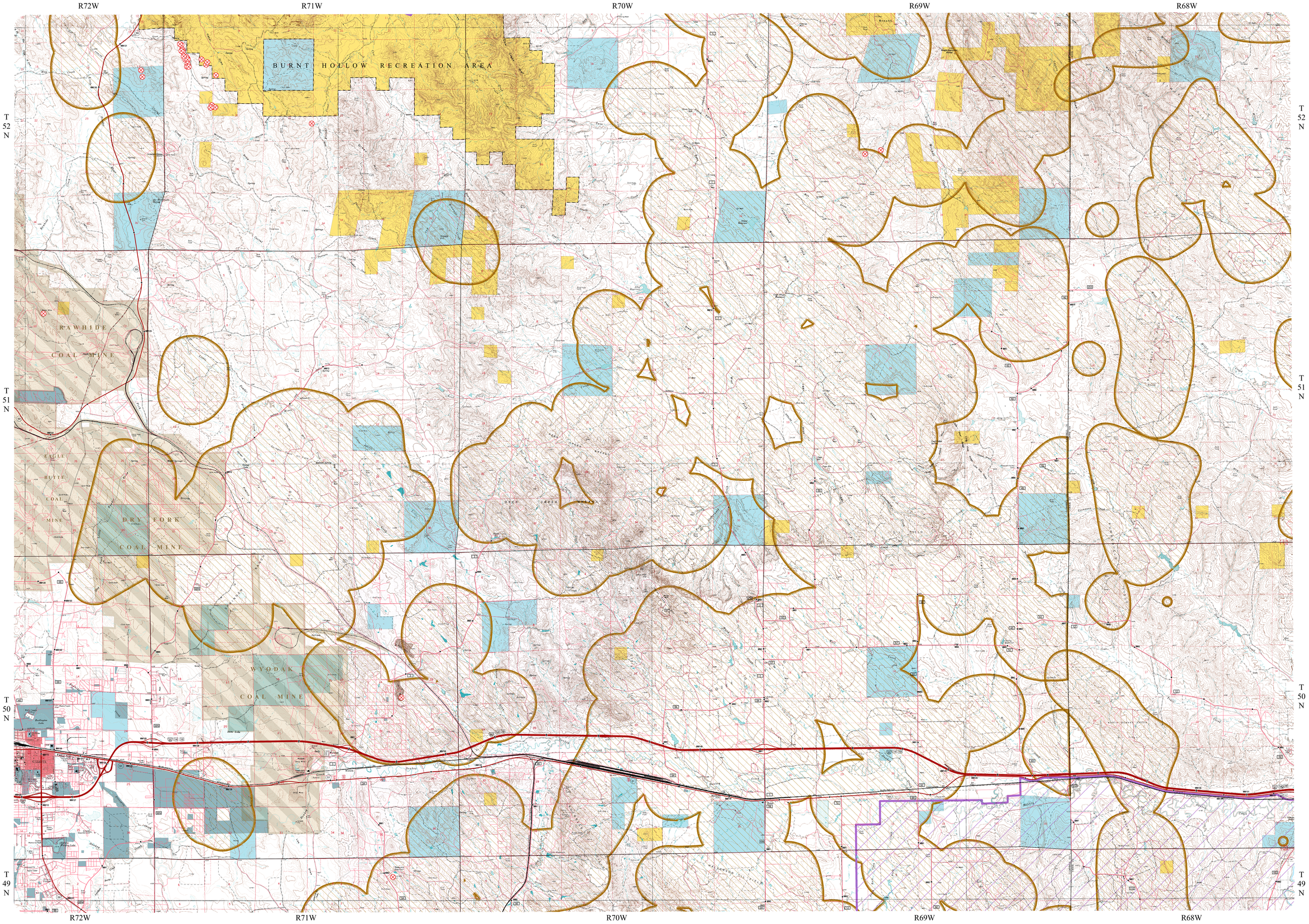

GILLETTE NE QUADRANGLE