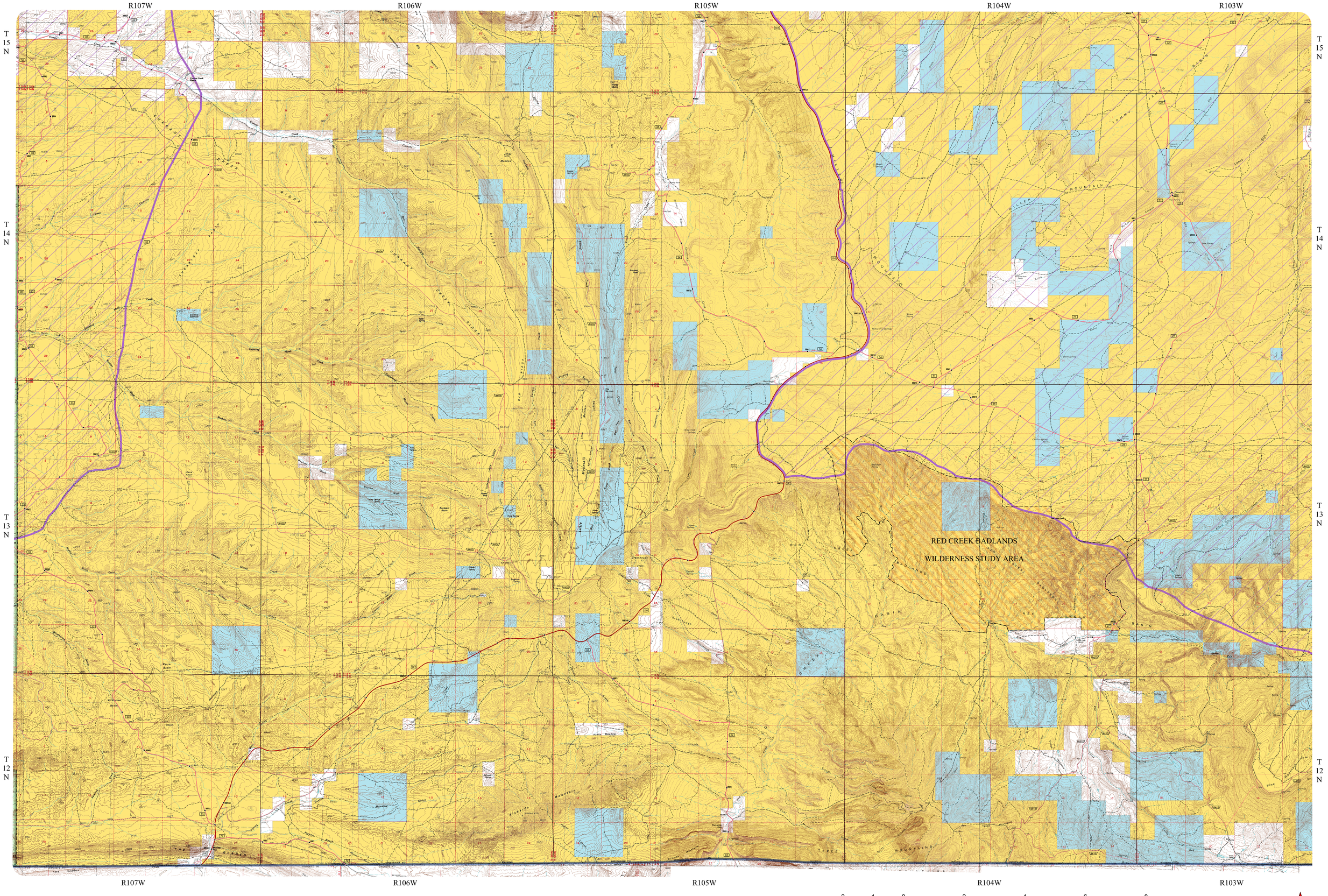

FIREHOLE CANYON SE QUADRANGLE