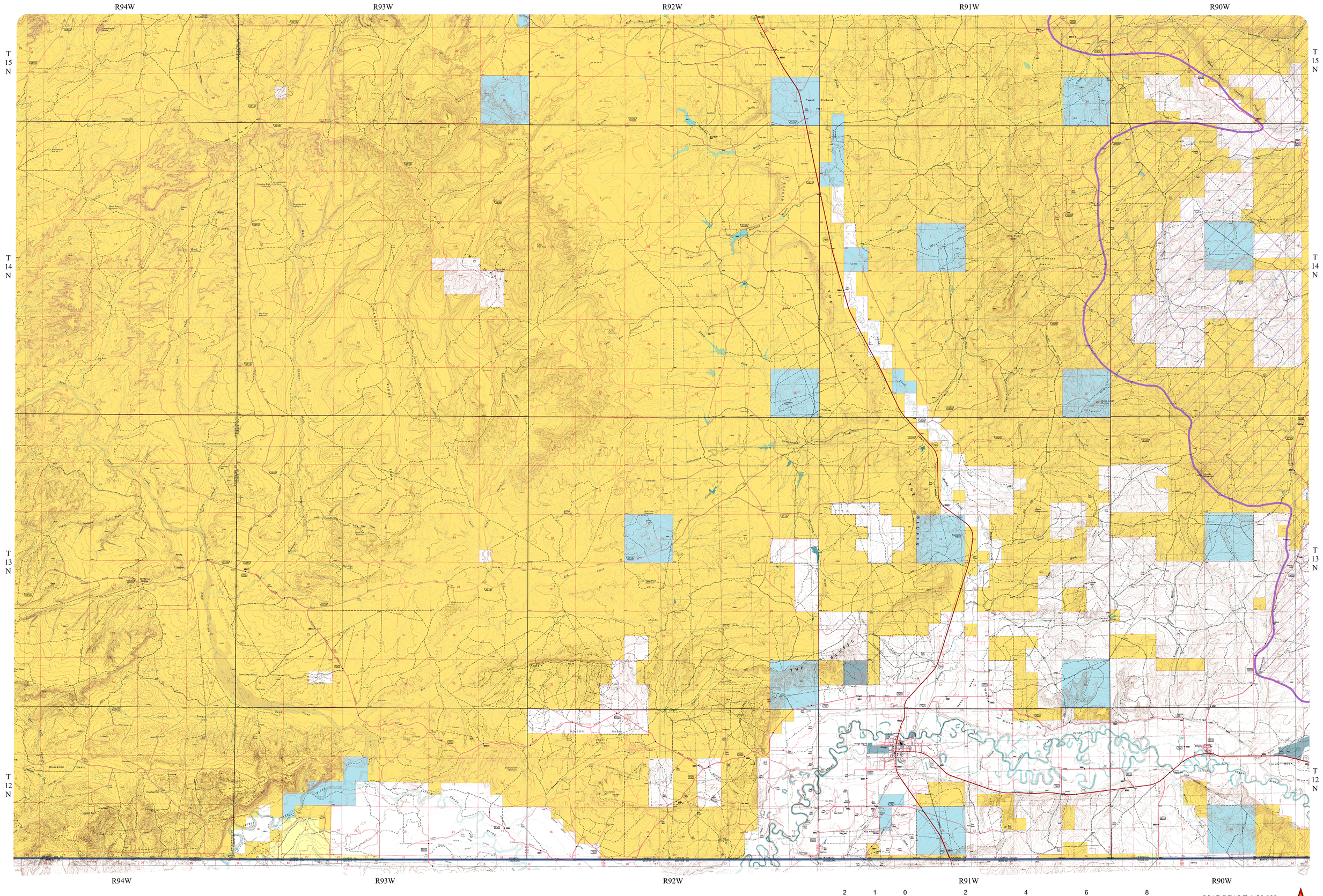

BAGGS SW QUADRANGLE