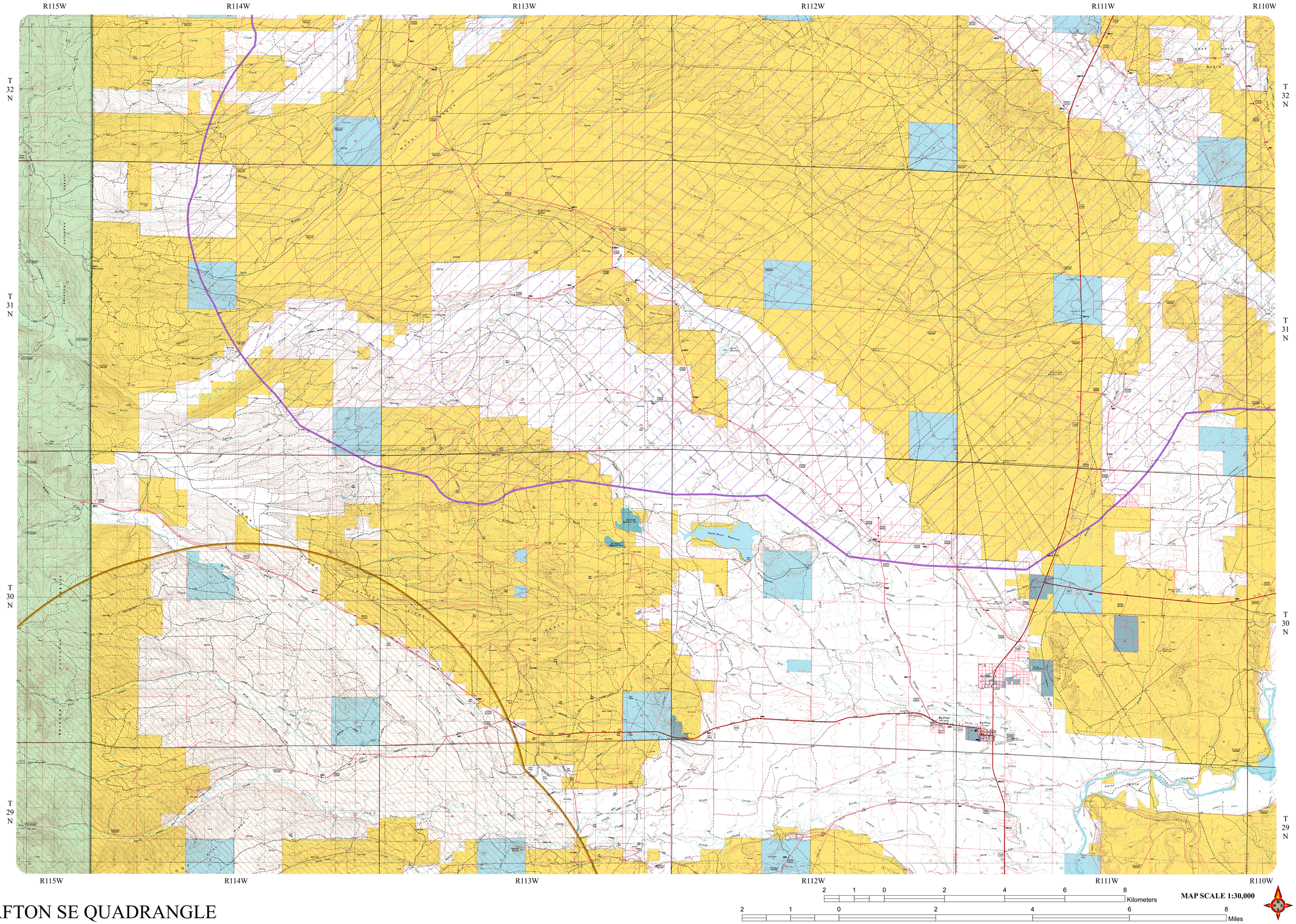

AFTON SE QUADRANGLE