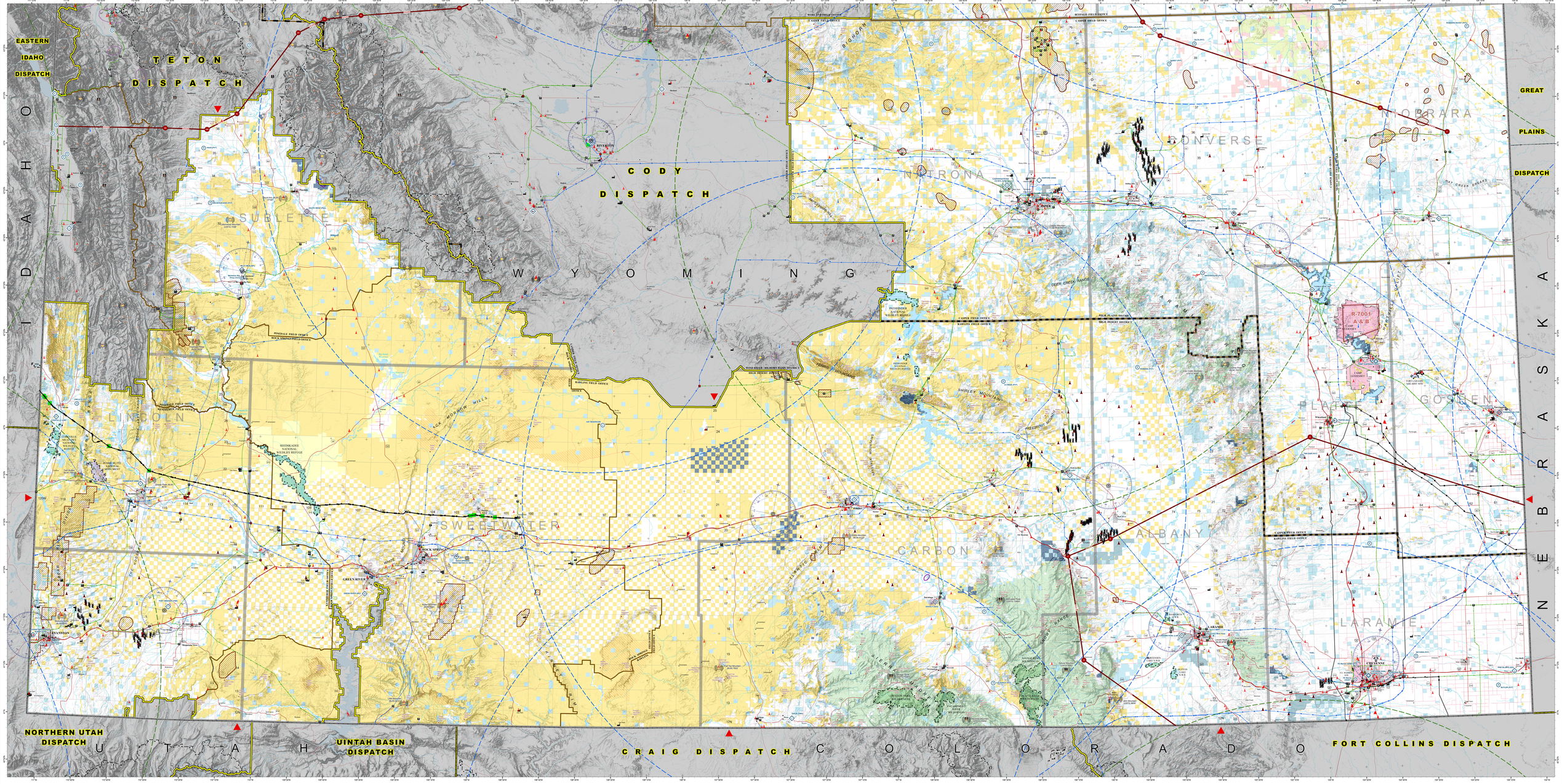

This map shows Surface Management Status to the extent the scale permits. Areas of less than 640 acres may not be shown on this map. Please consult Bureau of Land Management Surface Status Records.

No warranty is made by the Bureau of Land Management as to the accuracy, reliability, or completeness of these data for individual or aggregate use with other data. The User assumes the entire risk associated with its use of these data. The User is responsible for determining whether these data are fit for the User's intended purposes.

Map produced by: Brett Fisher, BLM WYSO, 3/12/019

Aviation Hazards Legend

- Communication Sites/Towers/Antennas
- Electric Substations
- Electrical Substations
- Industrial Structures
- Lookout/Observation Tower
- Meteorological (MET) Tower
- Remote Automatic Weather Station (RAWS)
- Sign/Burn Summit/Peak
- Spanning Powerlines
- Tall Buildings or Structures
- Tower/Transmitter Towers
- Wind Turbine
- Para-Gliding/Hang-Gliding Area Boundary
- Transmission Line (115 kV)
- Transmission Line (230 kV)
- Transmission Line (345 kV)
- Hydrogen Sulfide (H2S) Areas

Aviation Operations Legend

- Public Airport/Landing Strip
- Public & Military Use Airport
- Military Airport
- Private Airport/Landing Strip
- Airport/Landing Strip (Unverified Status)
- Abandoned Airstrip
- Heliport/Helipad
- Single Engine Air Tanker (SEAT) Base
- TfL Radio/Air-Wild SEAT Base Buffer
- Very Large Air Tanker (VLAT) Base
- TfL Radio/Air-Wild VLAT Base Buffer
- Non-Directional Radio Beacon (NDB)
- VHF Omni Range (VOR)
- VOR - DME
- VORTAC
- Aquatic Invasive Species Presence
- Areas subject to 2007 Minimum Altitude ALS, (Wilderness, USFWS Wildlife Refuges, NPS Units)
- Military Training Route
- Special Use Airspace - Low Altitude
- Radio Repeater Location

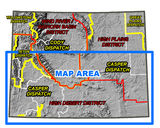

MAP SCALE 1:325,000

Miles: 0 2.5 5 10 15 20

Kilometers: 0 2.5 5 10 15 20

Lambert Conformal Conic Projection based on standard parallels 37, degrees and 45 degrees

SURFACE MANAGEMENT AGENCY COMPILED BY THE BUREAU OF LAND MANAGEMENT WYOMING STATE OFFICE

Base Data and Map Elements Legend

- State Capital
- County Seat
- Other City or Town
- BLM Office Location
- Interstate Highway
- Secondary Highway (Federal or State)
- County Road
- Railroad
- Wyoming State Boundary
- Other State Boundary
- County Boundary
- Dispatch Zone Boundary
- BLM District Boundary
- BLM Field Office Boundary
- Military Reservation Boundary
- Municipal Areas

Surface Management Status

- Federal Public Lands (Administered by BLM)
- National Forest (Administered by USFS)
- National Wildlife Refuge or Management Area (Administered by USFWS)
- National Park or Monument (Administered by NPS)
- Military Reservation/Corps of Engineers (Administered by DOD)
- Federal Public Lands Wilderness Study Areas (Administered by BLM)
- National Forest Wilderness (Administered by USFS)
- Bureau of Reclamation Lands (Administered by BOR)
- National Grasslands (Administered by USFS)
- Bureau of Indian Affairs/Tribal Lands (Administered by Acquiring Agency)
- Other Federal Lands (Administered by Other Agency)
- State Lands
- State Wildlife/Recreation Areas (Administered by State Agencies)
- Local Government Lands
- Private Lands

BLM WYOMING FIRE & AVIATION

CASPER INTERAGENCY DISPATCH ZONE (SOUTH) AVIATION HAZARDS

2019

UNITED STATES DEPARTMENT OF THE INTERIOR
BUREAU OF LAND MANAGEMENT

NATIONAL SYSTEM OF PUBLIC LANDS
U.S. DEPARTMENT OF THE INTERIOR
BUREAU OF LAND MANAGEMENT