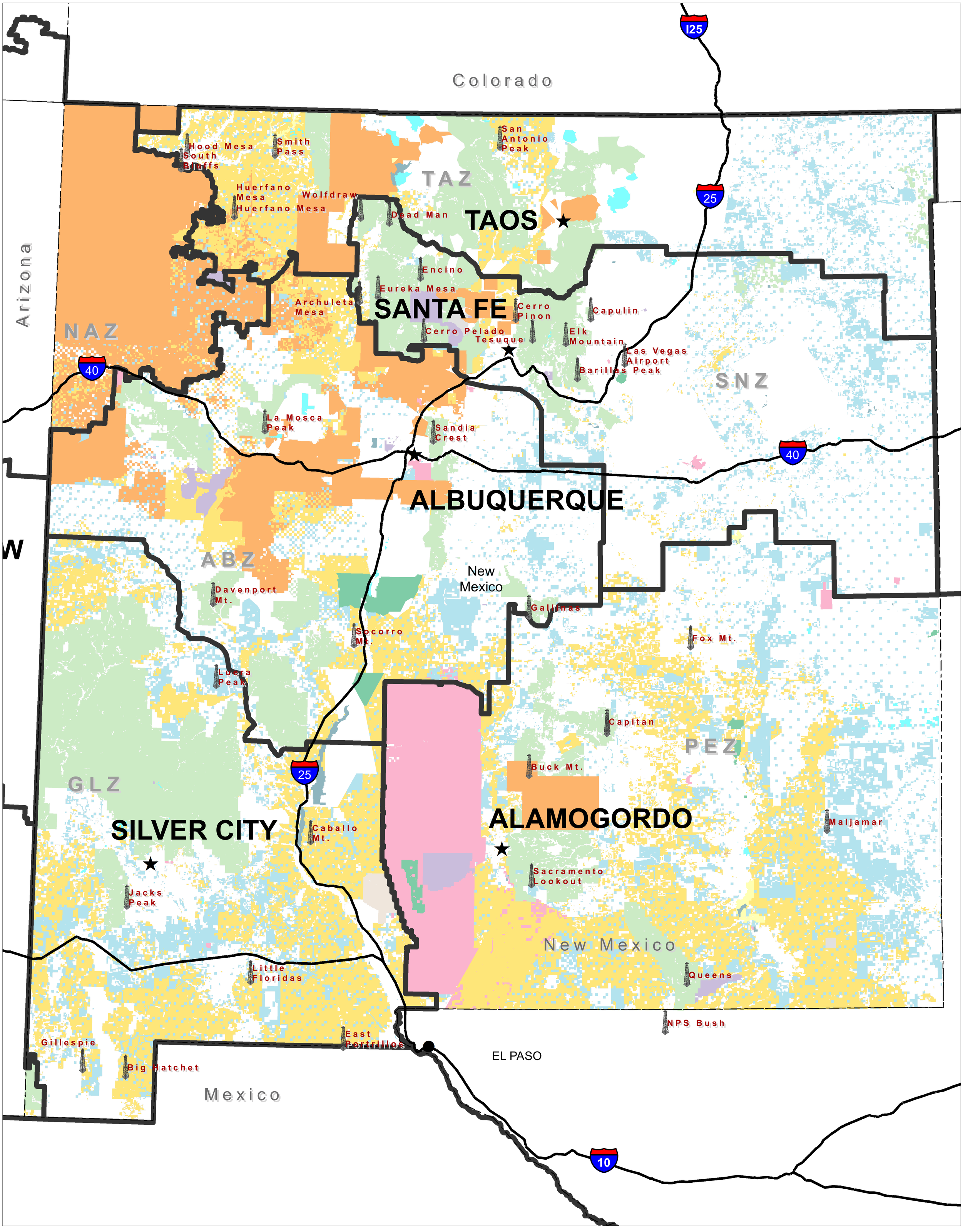
Colorado
Arizona
New Mexico
Mexico
EL PASO
TAOS
SANTA FE
ALBUQUERQUE
SILVER CITY
ALAMOGORDO
TAZ
NAZ
SNZ
ABZ
GLZ
PEZ
Hood Mesa South Bluffs
Smith Pass
San Antonio Peak
Huerfano Mesa
Huerfano Mesa
Wolfdraw
Dead Man
Encino
Eureka Mesa
Archuleta Mesa
Cerro Pinon
Capulin
Cerro Pelado
Tesuque
Elk Mountain
Las Vegas Airport
Barillas Peak
La Mosca Peak
Sandia Crest
Davenport Mt.
Gallinas
Socorro Mt.
Fox Mt.
Luera Peak
Capitan
Buck Mt.
Maljamar
Caballo Mt.
Sacramento Lookout
Jacks Peak
Little Floridas
Queens
NPS Bush
East Portrillos
Gillespie
Big Hatchet
I25
25
40
10