North Idaho-10
NID-10

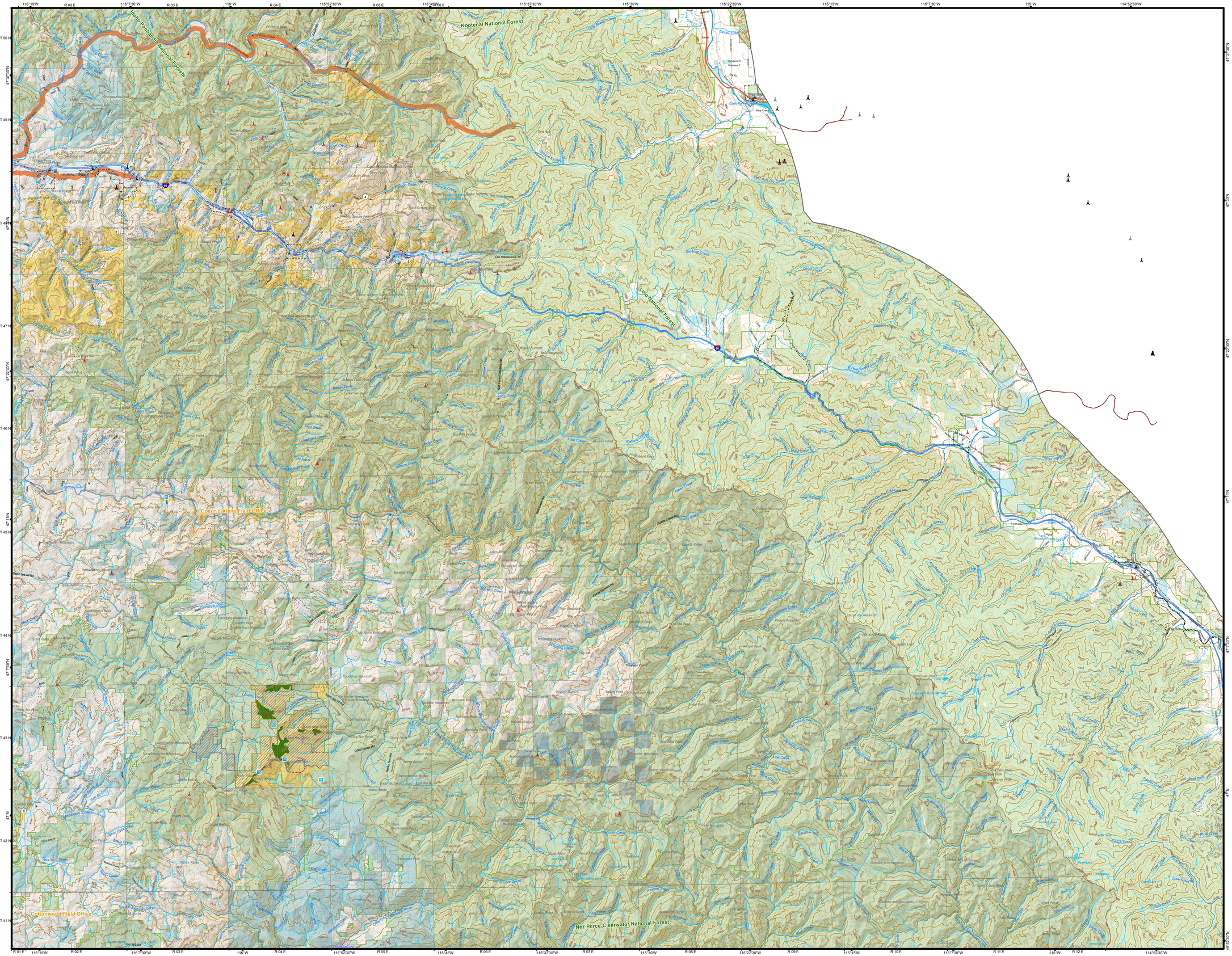

Fire Suppression Constraints

Fish Habitat
- Bull Trout Critical Habitat
- Plant Habitat

Resource Avoidance Area
- Safety Concerns
- Suppression tactics Avoidance Area
- Wilderness Study Area
- Misc Resource Area

General Legend

- Towns-Communities
- Urban Outlines
- Recreation Site
- BLM Field Office Admin Boundaries
- USFS Admin Boundaries
- County Boundary
- ID State Boundary

ID Transportation System
- Interstate
- State Highway
- Local Road
- Primative Road
- Trail

Hydrology
- Perennial Stream
- Intermittent Stream
- Lake 50K

Contour Lines
- 100 ft
- 500 ft
- 1000 ft
- PLSS Sections

Tower
- Tower > 200'
- Tower 30' - 200'
- Towers of Unknown Height
- Repeater and Base Station

Surface Mgt. Agency
- Bureau of Land Management
- Military, Department of Defense
- Forest Service
- State
- State Fish and Game
- Private

2 1 0 2 4 6 Miles

2 1 0 2 4 6 8 Kilometers

1:100,000

1 inch = 1.6 miles

No warranty is made by the Bureau of Land Management (BLM) for use of the data for purposes not intended by BLM. No warranty is made by the Bureau of Land Management as to the accuracy, reliability, or completeness of these data for individual use or aggregate use with other data.

Map Date: 2019-08-14

DATA SOURCE
Initial GIS Datasets - Bureau of Land Mangement, Idaho State Office, scale varies
Forest Service Datasets - Department of Agriculture, Nitional Interagency Fire Service, scale varies

COORDINATE SYSTEM
Data Coordinate System:
Coordinate System: NAD 1983 Idaho TM
Projection: Transverse Mercator
Datum: North American 1983
Units : Meter
Transformation: WGS 1984 (TRF00) to NAD 1983
Map Frame:
Coordinate System: WGS 1984 Web Mercator Auxiliary Sphere
Projection: Mercator Auxiliary Sphere
Datum: WGS 1984
Units : Meters

MAP SOURCE
Bureau of Land Management, Idaho State Office GIS Staff
Map Produced using ESRI ArcPro 2.2 software
Local Map project location : E:\Projects\BaseMaps\ID_BaseMap\ID_Constraints\Map_100KIdahoGrid_20190731.mxd

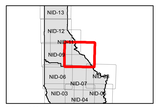

Adjacent Maps
Current Map Extent = NID-10