Central Idaho-01
CID-01

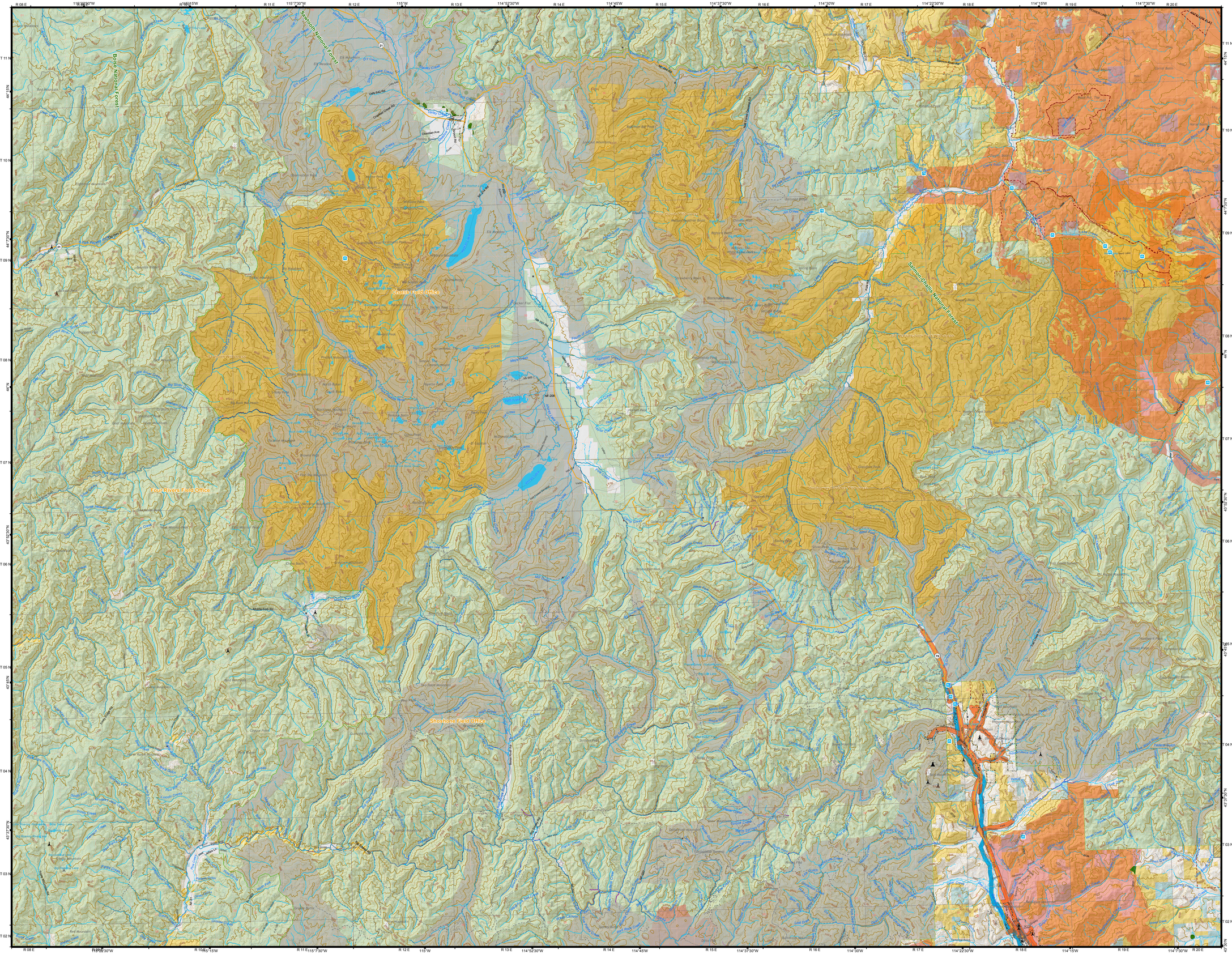
Salmon Field Office
Challis Field Office
Four Rivers Field Office
Shoshone Field Office
Sawtooth National Forest
Boise National Forest
Salmon-Challis National Forest
Sawtooth Wilderness
White Cloud Wilderness
Jim Ward Creek Wilderness
Hemmings Sheep Creek Wilderness
Middle Fork Rd
Stanley
Ketchum
Sun Valley
Hailey
Bellevue
Carey
Shoshone
Gooding
Twin Falls
Jerome
Wendell
Hagerman
Buhl
Filer
Kimberly
Hazelton
Bliss
Gibbonsville
Leadore
Salmon
Challis
Mackay
Arco
Howe
Moore
Ellis
Obsidian
Sawtooth Hatchery
Stanley Basin Cabin
Stanley Ranger Station
Sawtooth Lodge
Redfish Lake Lodge
Redfish Lake Visitor Center
Redfish Lake Campground
Redfish Lake Boat Ramp
Redfish Lake Lodge
Redfish Lake Campground
Redfish Lake Boat Ramp