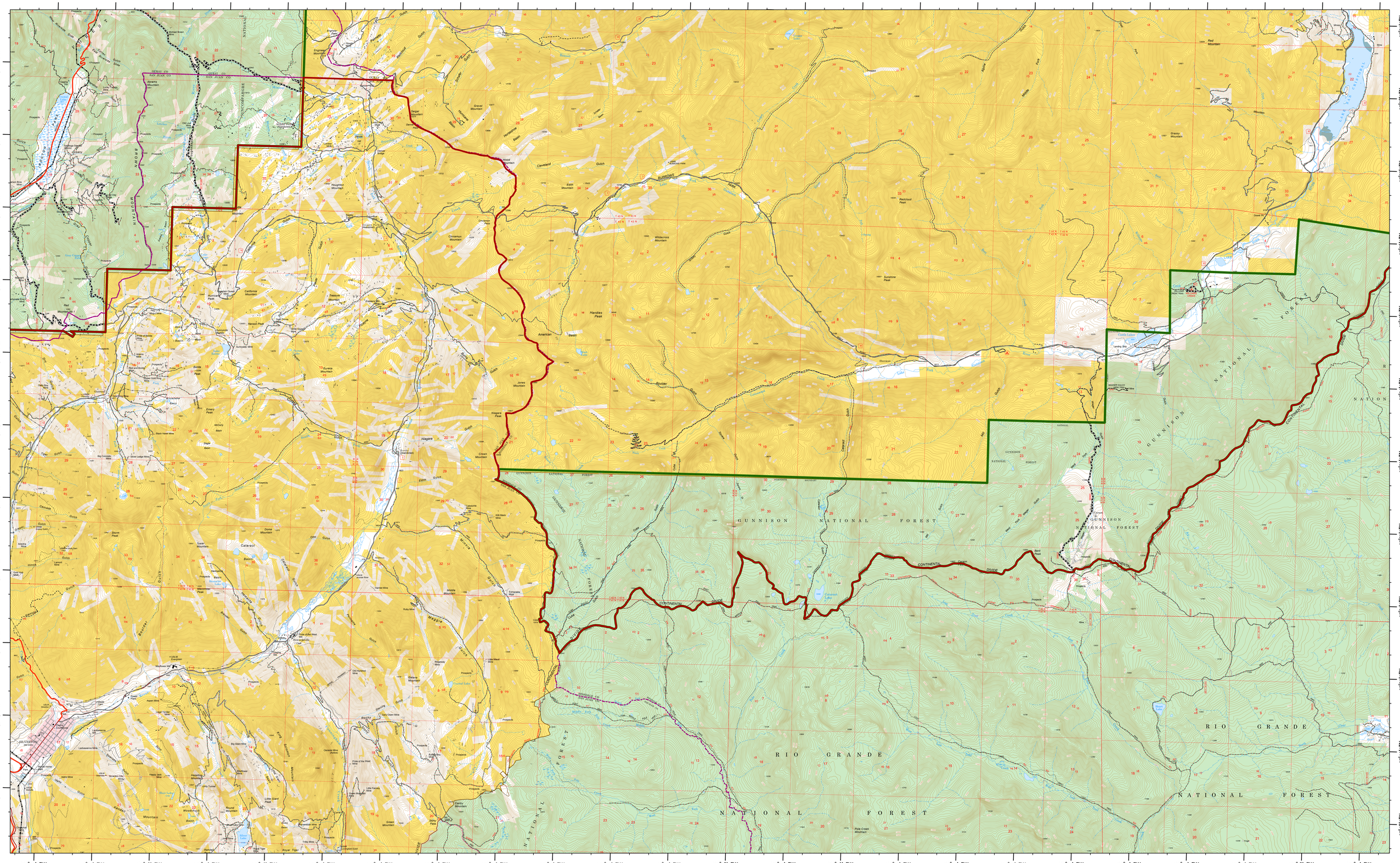

- Dispatch Zones
- Forest Boundary
- County Boundary

Utilities- GMUG Inventory
- Power Transmission Line
- Primary Local Power Line

US Forest Service Road Inventory
- Roads open to all vehicles
- Administrative Road, not open to the public
- State of US Highways
- Other public roads (forest access)
- Converted
- Decommissioned
- Other Historic Travel Route Arcs

BLM Road Inventory
Roads Managed for Public Motorized Use
- Nonprimitive Road
- Primitive Road

US Forest Service Trails Inventory
- Motorized Trail
- Nonmotorized Trail

FSTopo Culture Points
- Cave/Mine Tunnel Entrance/Adit
- Mineshaft
- Pit
- Prospect
- Tanks/Tower - Small

FSTopo Airfield Lines
- Landing Strip - Paved

FSTopo Culture Lines
- Boat or Seaplane Ramp
- Cemetery
- Corral/Feedlot/Stockyard
- Park-City,Small County, Mobile Home
- Power Transmission Line
- Ruins/Archaeologic Site (outline)
- Ski Lift/Cableway/Conveyor

Land Ownership/Management
- Bureau of Land Management
- Private
- State, County, City; Areas
- US Forest Service

0 1 2 Miles

Created by K.Kolanoski
Modified 6/27/2019
NAD 1983 UTM Zone 13N

ATTENTION

This product is reproduced from geospatial information prepared by the U.S. Department of Agriculture, Forest Service. GIS data and product accuracy may vary. They may be: developed from sources of differing accuracy, accurate only at certain scales, based on modeling or interpretation, incomplete while being created or revised, etc. Using GIS products for purposes other than those for which they were created, may yield inaccurate or misleading results. The Forest Service reserves the right to correct, update, modify, or replace, GIS products based on new inventories, new or revised information, and if necessary in conjunction with other federal, state or local public agencies or the public in general as required by policy or regulation. Previous recipients of the products may not be notified unless required by policy or regulation. For more information, contact the Supervisor's Office at (970) 874-6600.

Scan me