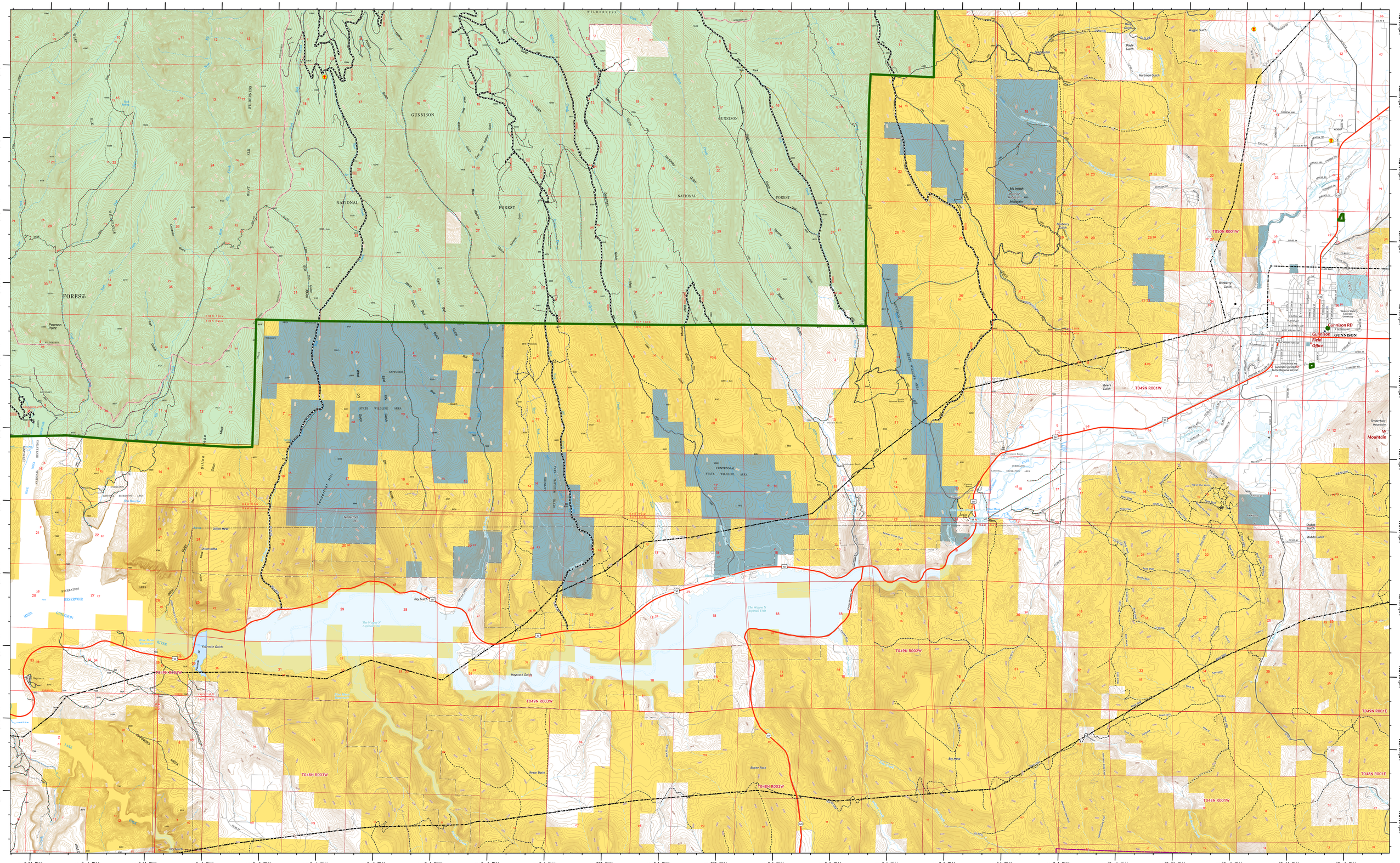

Dispatch Zones
Forest Boundary
County Boundary
Communication Sites
Oil and Gas Surface Wells
Utilities- GMUG Inventory
Power Transmission Line

US Forest Service Road Inventory
Roads open to all vehicles
Administrative Road, not open to the public
State of US Highways
Other public roads (forest access)
Converted
Decommissioned
Other Historic Travel Route Arcs

BLM Road Inventory
Roads Managed for Public Motorized Use
Nonprimitive Road
Primitive Road

US Forest Service Trails Inventory
Jeep
Motorized Trail
Nonmotorized Trail

FSTopo Culture Points
Cave/Mine Tunnel Entrance/Adit
Pit

FSTopo Transportation Points
Abutment - Bridge
Gate
Road Block - Berm or Barrier

FSTopo Culture Lines
Boat or Seaplane Ramp
Power Transmission Line

Land Ownership/Management
Bureau of Land Management
Other Federal
Private
State
State, County, City; Areas
US Forest Service

Created by K.Kolanoski
Modified 6/27/2019
NAD 1983 UTM Zone 13N

ATTENTION

This product is reproduced from geospatial information prepared by the U.S. Department of Agriculture, Forest Service. GIS data and product accuracy may vary. They may be: developed from sources of differing accuracy, accurate only at certain scales, based on modeling or interpretation, incomplete while being created or revised, etc. Using GIS products for purposes other than those for which they were created, may yield inaccurate or misleading results. The Forest Service reserves the right to correct, update, modify, or replace, GIS products based on new inventories, new or revised information, and if necessary in conjunction with other federal, state or local public agencies or the public in general as required by policy or regulation. Previous recipients of the products may not be notified unless required by policy or regulation. For more information, contact the Supervisor's Office at (970) 874-6600.

Scan me