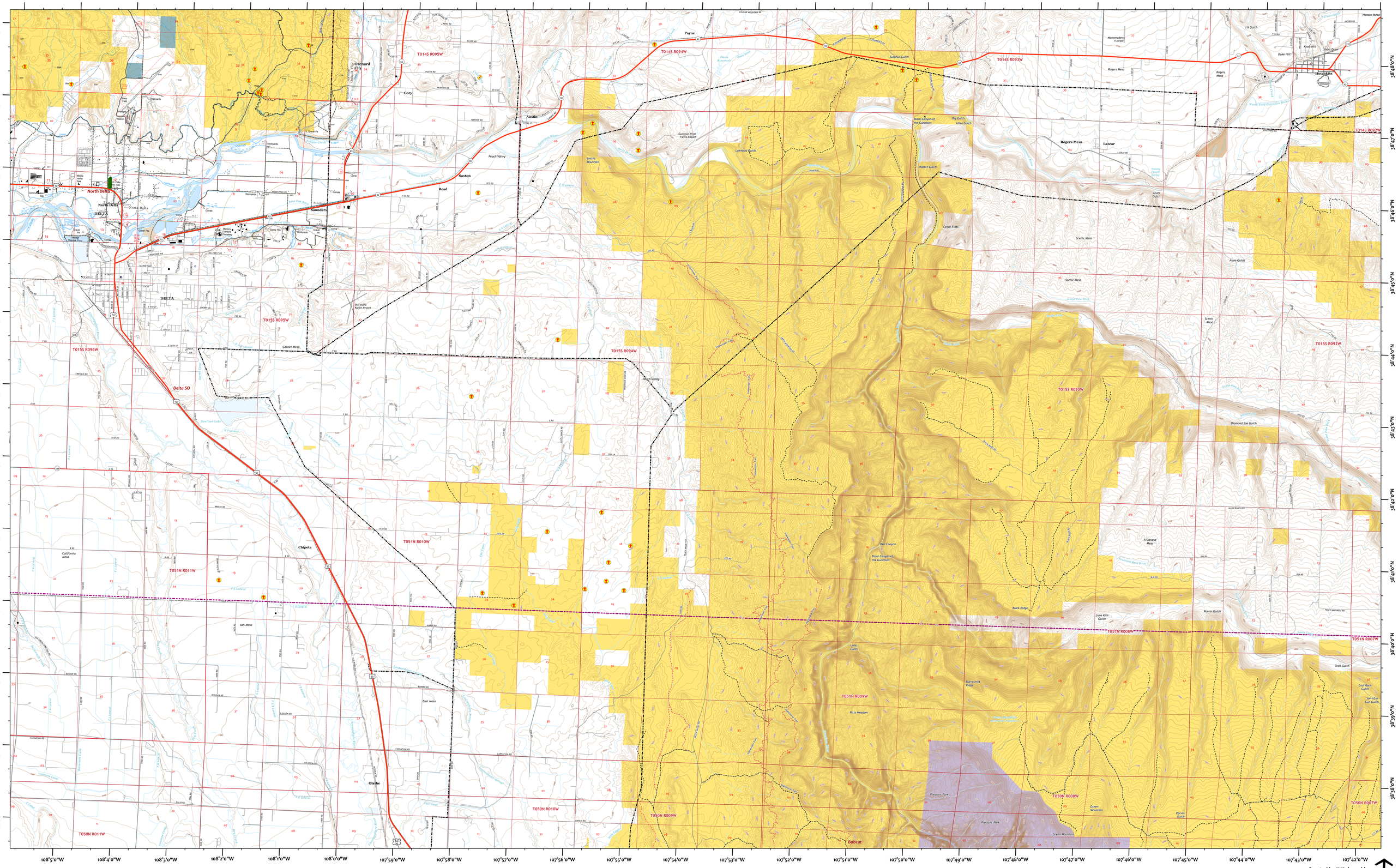

- Dispatch Zones
- Forest Boundary
- County Boundary
- Communication Sites
- Oil and Gas Surface Wells
- Utilities- GMUG Inventory
- Power Transmission Line

US Forest Service Road Inventory

- State of US Highways
- Other public roads (forest access)
- Converted
- Decommissioned
- Other Historic Travel Route Arcs

BLM Road Inventory

Roads Managed for Public Motorized Use

- Primitive Road

BLM Trails Managed for Limited Public Motorized Use

- Trail

FSTopo Culture Points

- Corral
- Located or Landmark Object
- Pit
- Tanks/Tower - Small
- Well/Drill Hole - Exclude Water

FSTopo Transportation Points

- Abutment - Bridge
- Helispot

FSTopo Airfield Lines

- Airport/Run/Taxi/Apron - Paved

FSTopo Culture Lines

- Cemetery
- Corral/Feedlot/Stockyard
- Fence
- Park-City,Small County, Mobile Home
- Power Substation\Pumping Station (outline)

Land Ownership/Management

- Bureau of Land Management
- National Park Service
- Other Federal
- Private
- State, County, City; Areas

0 1 2 Miles

Created by K.Kolanoski
Modified 6/27/2019
NAD 1983 UTM Zone 13N

N

ATTENTION

This product is reproduced from geospatial information prepared by the U.S. Department of Agriculture, Forest Service. GIS data and product accuracy may vary. They may be: developed from sources of differing accuracy, accurate only at certain scales, based on modeling or interpretation, incomplete while being created or revised, etc. Using GIS products for purposes other than those for which they were created, may yield inaccurate or misleading results. The Forest Service reserves the right to correct, update, modify, or replace, GIS products based on new inventories, new or revised information, and if necessary in conjunction with other federal, state or local public agencies or the public in general as required by policy or regulation. Previous recipients of the products may not be notified unless required by policy or regulation. For more information, contact the Supervisor's Office at (970) 874-6600.

Scan me