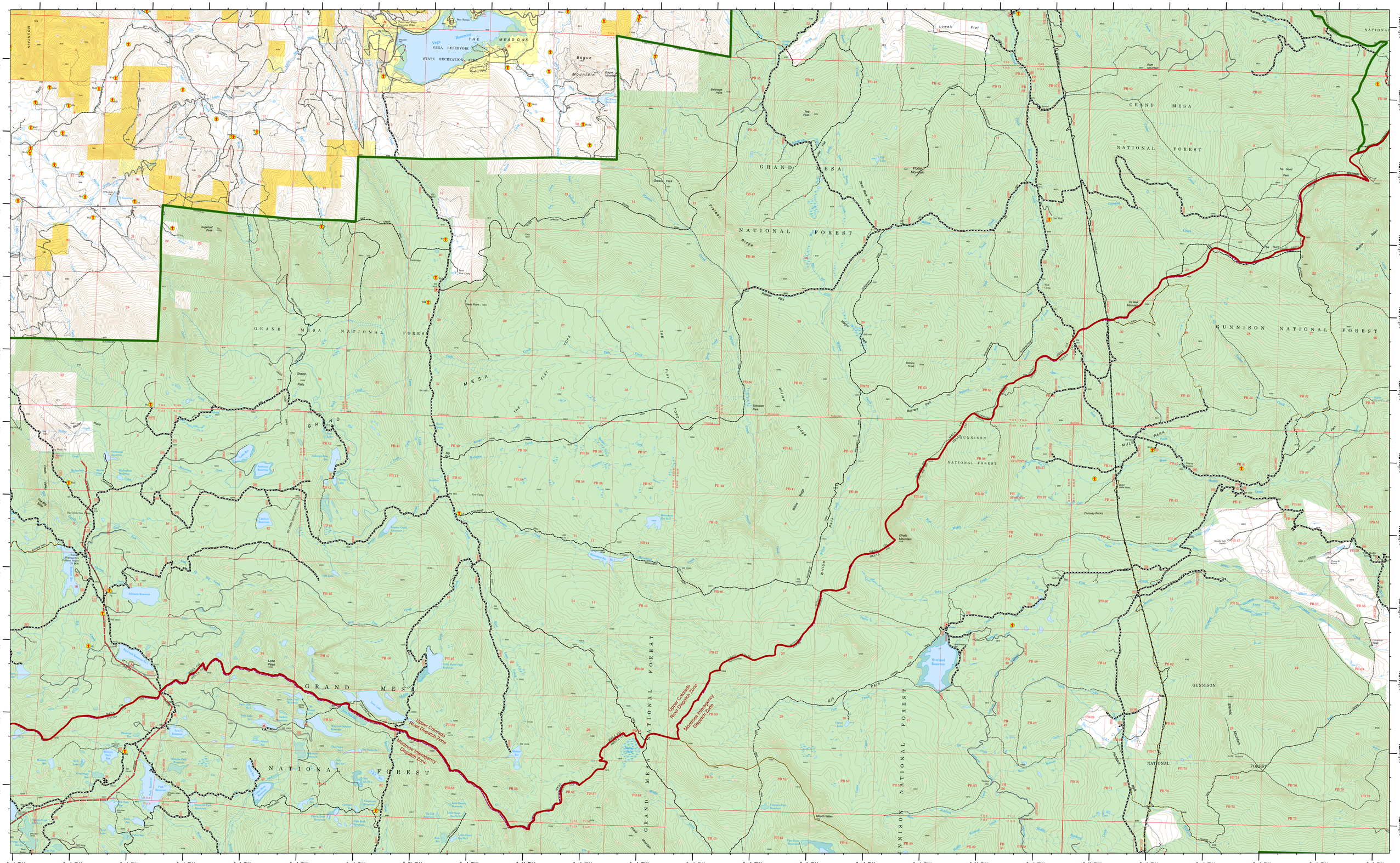

Dispatch Zones
Forest Boundary
County Boundary
Oil and Gas Surface Wells
Utilities- GMUG Inventory
Hydro Electric Penstock - Underground
Power Transmission Line
Underground gas/oil pipeline

US Forest Service Road Inventory
Roads open to highway legal vehicles, only
Roads open to all vehicles
Administrative Road, not open to the public
Other public roads (forest access)
Converted
Decommissioned
Other Historic Travel Route Arcs

BLM Road Inventory
Roads Managed for Public Motorized Use
Primitive Road

US Forest Service Trails Inventory
Motorized Trail
Nonmotorized Trail

FSTopo Culture Points
Corral
Located or Landmark Object
Pit
Quarry or Open Pit Mine
Well/Drill Hole - Exclude Water

FSTopo Transportation Points
Abut - Footbridge/Rd Tunnel Ent
Gate

FSTopo Airfield Lines
Airport - Unpaved

FSTopo Culture Lines
Boat or Seaplane Ramp
Breakwater
Corral/Feedlot/Stockyard
Fence
Park-City,Small County, Mobile Home
Pipeline- Gas/Oil - Underground
Power Transmission Line

Land Ownership/Management
Bureau of Land Management
Bureau of Reclamation
Private
US Forest Service

0 1 2 Miles

Created by K.Kolanoski
Modified 6/27/2019
NAD 1983 UTM Zone 13N

ATTENTION

This product is reproduced from geospatial information prepared by the U.S. Department of Agriculture, Forest Service. GIS data and product accuracy may vary. They may be: developed from sources of differing accuracy, accurate only at certain scales, based on modeling or interpretation, incomplete while being created or revised, etc. Using GIS products for purposes other than those for which they were created, may yield inaccurate or misleading results. The Forest Service reserves the right to correct, update, modify, or replace, GIS products based on new inventories, new or revised information, and if necessary in conjunction with other federal, state or local public agencies or the public in general as required by policy or regulation. Previous recipients of the products may not be notified unless required by policy or regulation. For more information, contact the Supervisor's Office at (970) 874-6600.

Scan me