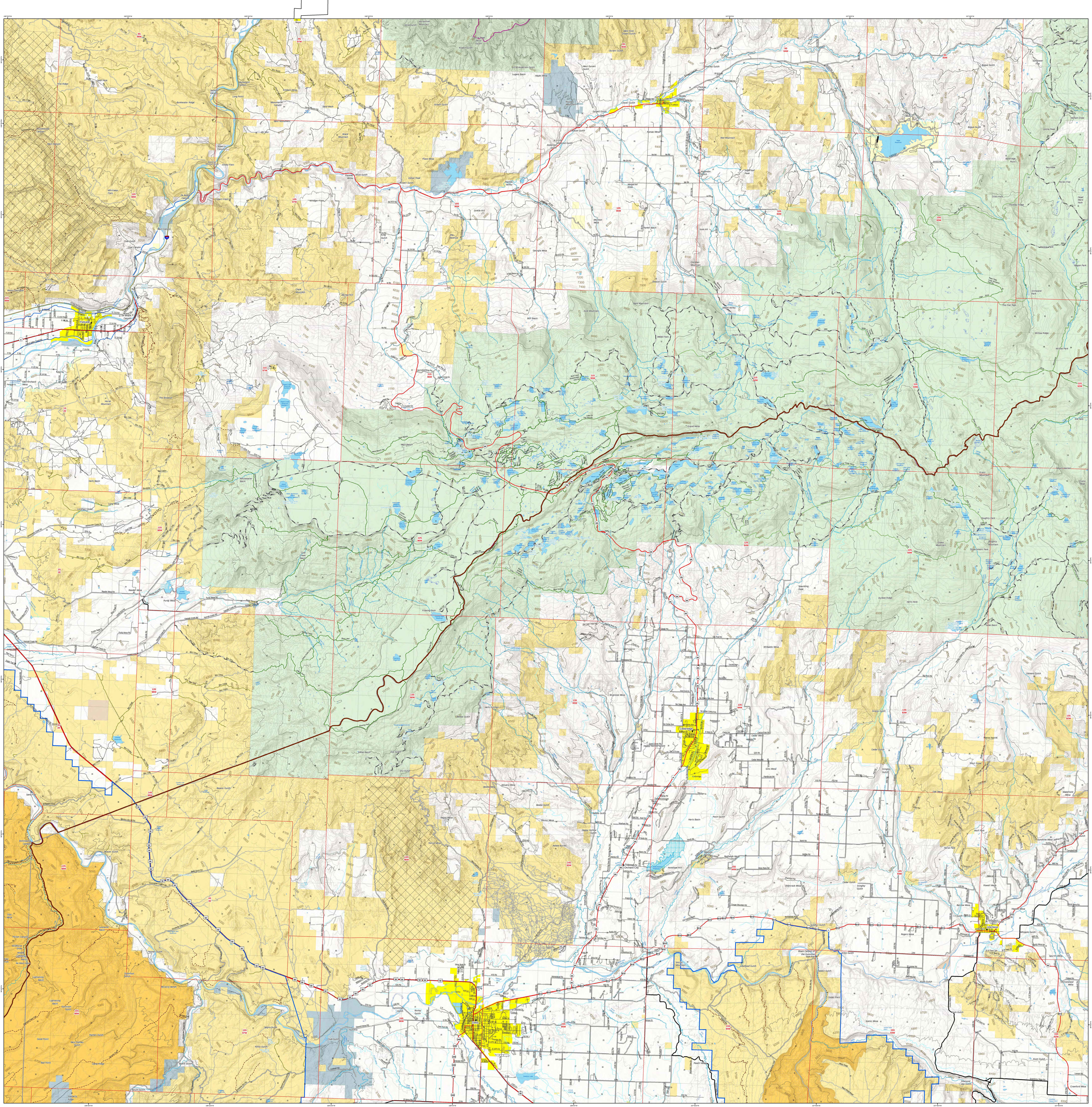

De Beque
Palisade
Collbran
Cedaredge
Orchard City
Hotchkiss
Delta
Vega Reservoir
Plateau Valley
Mount Garfield
Mount Lincoln
Whitewater Basin
Coal Creek Basin
Grand Mesa
Leon Peak
Lands End
Flowing Park
Kannah Creek Rd
Purdy Mesa
Reeder Mesa
Halls Basin
Long Mesa
Lockhart Draw
East Orchard Mesa
Horse Mountain
The Blowout
Jackson Canyon
Roberts Canyon
Main Canyon
Coal Canyon
De Beque Canyon
Cottonwood Canyon
Pine Ridge
Deer Park
Bunkwater Ridge
Whittaker Flats
Kimbell Mesa
Black Mountain
Chalk Mountain
Barney Hill
Windger Flats
King Gulch
Bull Basin
Georgia Mesa
Mormon Mesa
Parker Basin
Maigatter Knob
Kansas Mesa
Red Mountain
Sugarloaf Peak
Old Man Mountain
Bald Mountain
Nick Mountain
Death Valley
Webb Flats
Plateau Ridge
Grass Park
Lenna Peak
Two Peak
Porter Flat
Baldridge Point
Stillwater Park
The Flat Tops
Willow Ridge
Willow Park
Priest Mountain
Mount Hatten
Crater Peak
Elk Park
Green Mountain
Doughty Mountain
Doughty Park
Government Park
Durkee Ridge
Hells Hole
Duke Basin
High Park
Spaulding Peak
Wilbanks Mesa
Bluenose Mesa
Cactus Park
Cedar Mesa
Sims Mesa
Happy Hollow Gulch
Grassy Gulch
Cedar Gulch
Stingley Gulch
Lawhead Gulch
Oak Mesa
Wakefield Mesa
Long Draw
Short Draw
Stevens Gulch
Wolf Park
Horse Park
Harts Basin
Posin Gulch
Redlands Mesa
Antelope Hill
Shamrock Mesa
Powell Mesa
Barrow Mesa
Hanson Mesa
Rogers Mesa
Sulphur Gulch
Peach Valley
Smiths Mountain
Black Canyon of the Gunnison
Lawhead Gulch
Rabbit Gulch
Cedar Flats
Allen Gulch
Alum Gulch
Scenic Mesa
Black Ridge
Diamond Joe Gulch
Crawford Mesa
Cottonwood Mesa
Spurlin Mesa
Whipple Gulch
Beebe Gulch
Doctor Mesa
Adobe Buttes
Negro Mesa
Petrie Mesa
January Mesa
Hells Kitchen
Alkali Basin
Dry Gulch
Beaver Gulch
Sand Flat
Dominguez Canyon
Star Mesa
Poison Canyon
Wildhorse Draw
Leonards Basin
Lightening Basin
Gunnison Gulch
Palmer Gulch
McCarty Bench
Good Point
Bad Point
Camp Ridge
Sowbelly Ridge
Tatum Gulch
Boyce Gulch
Negro Gulch
Kelso Gulch
Club Gulch
Cummings Gulch
Bixley Gulch
Sweitzer Lake
Fruit Growers Reservoir
108°25'0"W
108°20'0"W
108°15'0"W
108°10'0"W
108°5'0"W
108°0'0"W
107°55'0"W
107°50'0"W
107°45'0"W
107°40'0"W