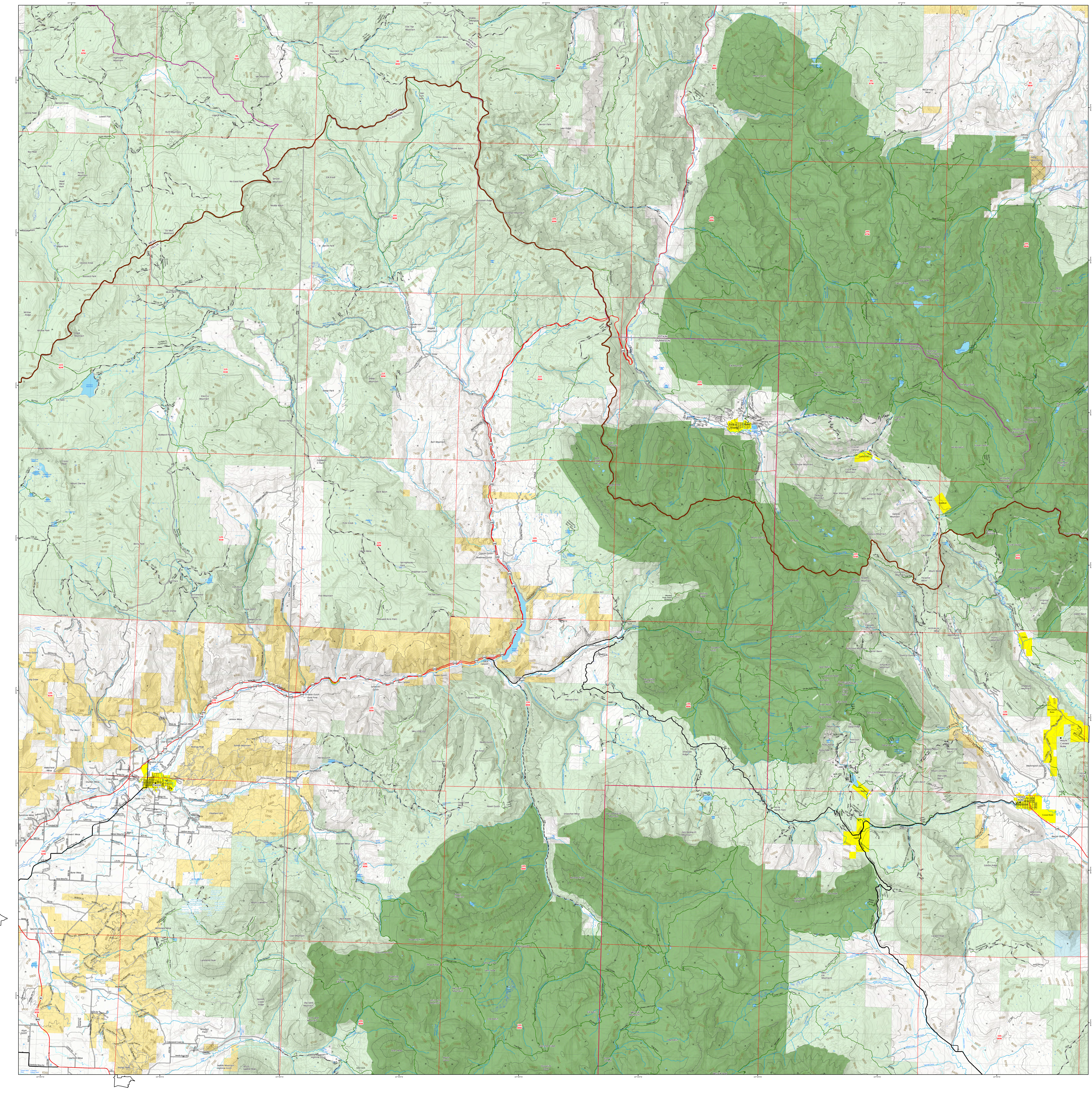

Sunflower Flat
Hightower Mountain
Reno Mountain
Van Mountain
Haystack Mountain
Flat Top Mountain
Miner Basin
Quaker Mesa
Middle Thompson Park
PITKIN
MESA
Lowell Flat
Lenna Peak
Manson Draw
Logpile Flat
Ruth Mountain
Porter Mountain
Two Peak
Porter Flat
Dead Mare Park
No Good Park
Spruce Mountain
Elk Knob
Clear Fork Park
MESA
GUNNISON
Stove Basin
Goat Basin
Dexter Park
Lake Ridge
Muddy Basin
Huntsman Ridge
Huntsman Mountain
Jones Park
Trail Gulch
Plateau Park
Oil Well Mountain
MESA
DELTA
Wagon Park
Bronco Knob
Buzzard Park
Battle Park
Hayrack Park
Mule Park
Willow Ridge
Willow Park
Chalk Mountain
Henderson Gulch
Ragged Mountain
Foote Draw
Sheep Mountain
Sheep Park
Electric Mountain
Elk Park
Overland Reservoir
Mount Sopris
Thomas Lakes
Hay Park
McCartney Mesa
Elk Mountains
Williams Lake
Johnny Draw
Eagle Mountain
Dooly Park
Mount Daly
Capitol Peak
Clark Peak
Willoughby Mountain
Baldy Mountain
Mount Richey
Snowmass Mountain
Hagerman Peak
Snowmass Peak
Snowmass Lake
Elk Mountain
Buckskin Basin
Meadow Mountain
Arkansas Mountain
Gallo Hill
PITKIN
GUNNISON
Sleeping Sexton
Minnehaha Gulch
North Maroon Peak
Maroon Bells
Maroon Peak
Pyramid Peak
Hasley Basin
Fravert Basin
Len Shoemaker Ridge
Belleview Mountain
Daniels Hill
Hat Mountain
Lead King Basin
Crystal Canyon
Crystal City
Whitehouse Mountain
Little Bear Mountain
Chair Mountain
Buck Creek Basin
Ragged Peak
Mud Gulch
Treasure Mountain
Bear Mountain
Crystal Peak
Bear Basin
Schofield Park
Schofield
Galena Mountain
Thompson Flat
Mount Justice
Treasury Mountain
Elko Park
Mount Bellview
Rustler Gulch
Purple Mountain
Cinnamon Mountain
Yule Pass
Mount Baldy
Paradise Basin
Avery Peak
Virginia Basin
Queen Basin
Goose Hill
Lightning Ridge
Augusta Mountain
Mineral Point
Cascade Mountain
Anthracite Mesa
Washington Gulch
Gothic Mountain
Gothic
Bear Gulch
Dark Canyon
Prospect Point
Richmond Mountain
Baxter Basin
Poverty Gulch
Schuylkill Mountain
Swan Basin
Hancock Peak
Buck Basin
Marcellina Mountain
Oh-Be-Joyful Pass
Silver Basin
Afley Peak
Purple Peak
Gold Basin
Mount Owen
Scarp Ridge
Ruby Range
Ruby Peak
Robinson Basin
Peeler Basin
Redwell Basin
Wolverine Basin
Coon Basin
Mount Emmons
Red Lady Basin
Independence Basin
Elk Basin
Snodgrass Mountain
Mt Crested Butte
Mount Crested Butte
Watson Flats
Snowline Ridge
Mount Hatten
Crater Peak
Mount Darline
Hubbard Park
Poison Park
Condemn It Park
Betty Park
Bull Park
Iron Point Gulch
Cottonwood Stomp
Spruce Stomp
High Park
Dove Gulch
Sheep Corral Gulch
Fire Mountain
Thousand Acre Flats
Pilot Knob
Buck Mesa
Springhouse Park
Deadman Gulch
The Narrows
Bark Basin
Bull Mountain
Coyote Gulch
Deadman Gulch
Freeman Gulch
Stevens Gulch
Long Draw
Fry Mesa
The Basin
Lennox Mesa
Garvin Mesa
Coal Gulch
Redtop Peak
Jumbo Mountain
Gribble Gulch
Lone Pine Gulch
Sylvester Gulch
Box Canyon
Raven Gulch
Dark Canyon
Snowshoe Canyon
Raven Mesa
West Flatiron
East Flatiron
The Pines
Horse Gulch
Slide Gulch
Pond Gulch
Poison Gulch
Lion Mesa
Lion Gulch
Coal Creek Mesa
Raven Gulch
Wakefield Mesa
Stucker Mesa
Pitkin Mesa
Paonia
Cedar Hill
Dry Gulch
Lamborn Mesa
Elephant Hill
Love Gulch
Sunshine Mesa
Stewart Mesa
Bone Mesa
Wooten Mesa
Mount Lamborn
McDonald Mesa
Twin Knobs
Coal Mountain
Mount Gunnison
Browning Ridge
Chain Mountains
Three Knobs
Spruce Draw
Sams Peak
Landsend Peak
Little Elk Basin
Browning Mountain
West Elk Mountains
Smith Fork Mountain
Coal Basin
Spurlin Mesa
Cottonwood Mesa
Second Creek Ridge
Big Sand Mountain
Little Sand Mountain
Missouri Flats
Alum Gulch
Crawford Mesa
Youngs Peak
Saddle Mountain Highline Ditch
North Saddle Peak
Sink Creek
Tater Heap
Mount Guero
Kaufman Ridge
Porcupine Cone
Snowshoe Mesa
West Beckwith Mountain
East Beckwith Mountain
Horse Ranch Park
The Dyke
Irwin Lake
Lake Irwin
Evans Basin
Crested Butte
Baxter Gulch
Splains Gulch
Mount Axtell
Gibson Ridge
Whetstone Mountain
Carbon Peak
Red Mountain
North Red Mtn
Ohio Peak
Anthracite Range
Beaver Ponds
Swampy Pass
Moseley Ridge
Beckwith Bench
Storm Ridge
West Elk Mountains
Castle Pass
Elk Basin
Sheep Lake
Soap Basin
Smooth Canyon
West Elk Peak
107°40'0"W
107°35'0"W
107°30'0"W
107°25'0"W
107°20'0"W
107°15'0"W
107°10'0"W
107°5'0"W
107°0'0"W
9S 92W
9S 91W
9S 90W
9S 89W
9S 88W
9S 87W
9S 86W
10S 90W
10S 89W
10S 88W
10S 87W
10S 86W
11S 92W
11S 91W
11S 90W
11S 89W
11S 88W
12S 91W
12S 90W
12S 89W
12S 87W
12S 86W
13S 92W
13S 91W
13S 90W
13S 89W
13S 88W
13S 86W
14S 92W
14S 90W
14S 89W
15S 92W
15S 90W
15S 89W
15S 86W