Chiricahua Peak

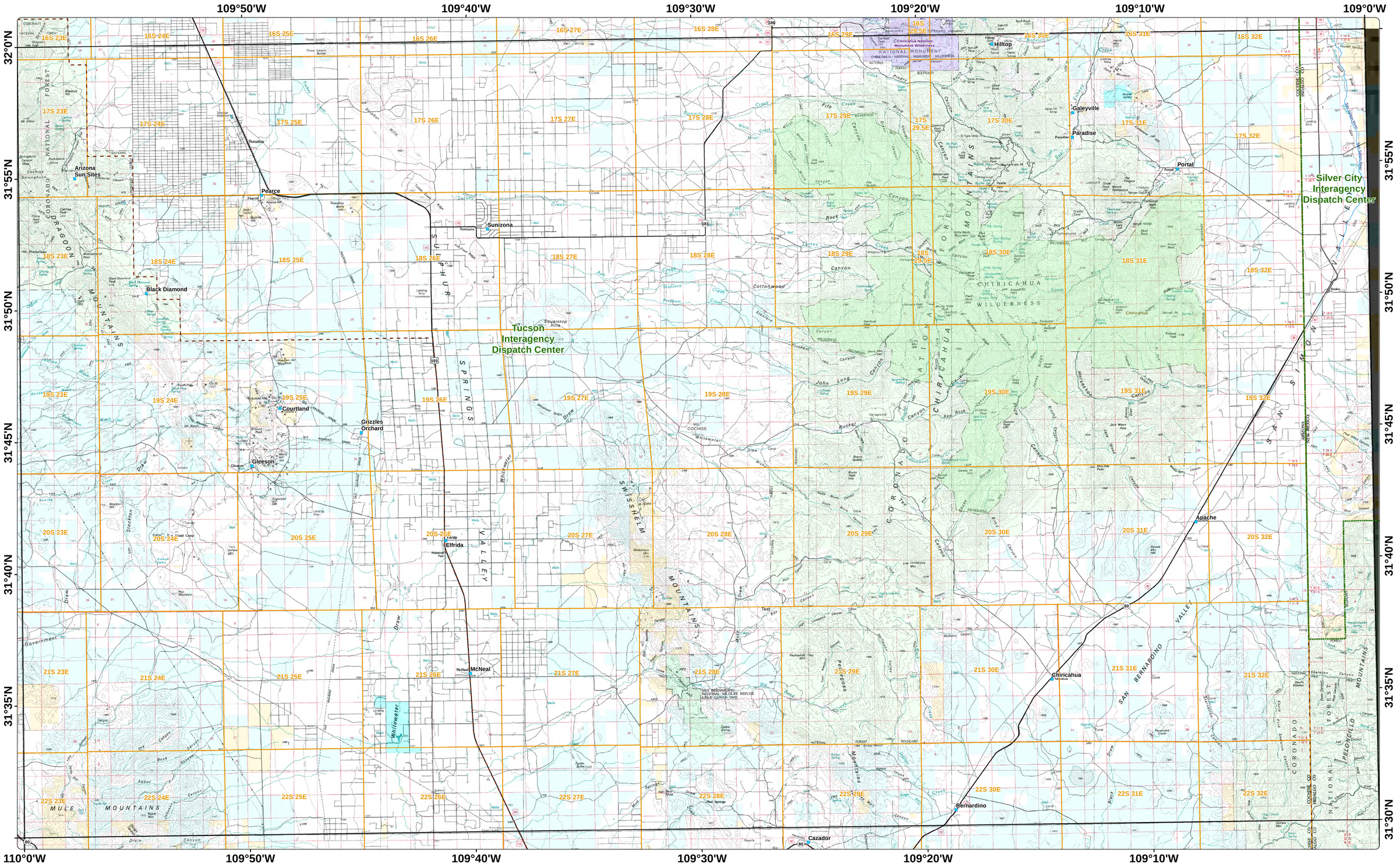

ARIZONA

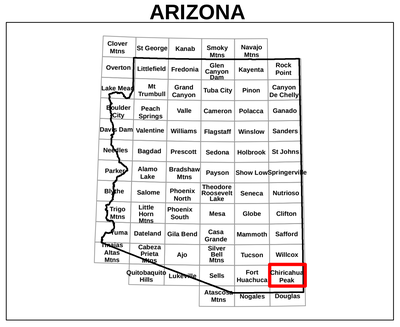

This product may not meet BLM standards for accuracy and content. Different data sources and input scales may cause some misalignment of data layers. No warranty is made by the BLM for use of the data for purposes not intended by the BLM. Decisions in this document only apply to BLM lands.

The roads depicted in the topographic map may not be accurate.

Author: Kristen Cox

Date: 6/6/2018

N

1:93,750

0 5 10 Miles

0 7.5 15 Kilometers

- Towns
- Dispatch Boundaries
- County
- BLM Field Office Boundaries
- National Monument
- NPS Wilderness
- USFS Wilderness
- BLM
- NPS
- Private
- State
- State Wildlife
- USFS
- USFWS